



Gratitude Report 2019-2020

MOTHER MCAULEY LIBERAL ARTS HIGH SCHOOL





2019-2020 BOARD OF DIRECTORS

Christie Gallagher Sever '72, Chair
Founder and Consultant, Speaker's Edge

Scott Allen
U.S. Dept. of Labor Public Affairs & Media Division

Carol Martinelli Bartucci '81
Former Vice President, Exelon Corporation

Sr. Nancy Cahill, RSM
Former Assoc. Professor, Saint Xavier University

Susana Guzman-Dominguez '95
Family Mediation Services, 5th Municipal District

Tim Doody
Attorney, Weis DuBrock Doody and Maher

Dr. Emelie Ilarde '87
Family Physician, Lawn Medical Center

Mary Acker Klingenberg '75
President, Mother McAuley

Sr. Jean McGrath, CSJ, '62
Former Principal, Saint John Fisher School

Laurel Azzarello McGrath '72
Retired IT Strategist

Robert Millerick
CRSB Examiner, Federal Reserve Bank of Chicago

Ellen Napleton Roche '68
Attorney

Jil Simpson Ross '82
Screenwriter and Producer

Dr. Dan Rowan
Cardiologist, Palos Health

Ellie Brett Ryan '82
Northwestern University Medical Center

Cheryle Wittert
Former President, BMO Private Bank



Dear Friends and Supporters,

I'm thrilled to share within these pages the good news of what community spirit and generosity helped us accomplish this last fiscal year, especially in light of the magnitude of challenges we faced beginning in early 2020.

Throughout COVID, our first priority has been to ensure the safety and health of our students, faculty, staff and coaches. While circumstances necessitated new instructional approaches, we remained firm in this, continuing to offer the best education for young women. Never did we question "why?" Instead, we embraced the "how." Perhaps it is because we see our brave and inspiring founder Catherine McAuley, Sister Agatha O'Brien and many others as the unseen but ever-present teachers in our midst. Like them, we trust that even when the path may not be clear, our mission is solid.

The work of many helped us end the 2019-2020 academic year with a sense of optimism and renewed confidence in the value of our legacy and the strength and resilience of our community.

The wonderful stewardship of our donors and supporters, through support of our McAuley Fund, Celebration, Mercy Day of Giving, Golf Outing, Future Ready, scholarship and so much more, ensured our young women access to dynamic facilities and pivotal academic, co-curricular, athletic and spiritual formation opportunities. Each of these helps shape them into leaders who recognize their role and responsibility in making a difference in our world.

I also want to acknowledge our resolute administration, faculty and staff. Their expertise and creativity helped provide digital learning through engaging instruction that motivated and inspired our students to excel rather than remain stagnant. Throughout the process, students learned to relish the unexpected, a trait that will no doubt help them remain open-minded and assertive when encountering future challenges.

As we move ahead, it is with a collective hope and spirit more powerful than any obstacle. Fueled by our Mercy legacy, we remain focused on "the careful instruction of women." We know that as we inspire the next generation of women leaders, they will be stronger and more driven than ever which gives me tremendous hope.

I am so very grateful for the kindness and generosity of those we hold most dear to us.

In Mercy,

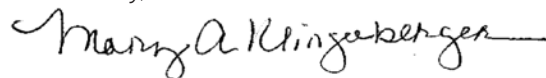

Mary Acker Klingenberg '75
President





Grant Update

The generosity of these groups and organizations has enabled us to improve and update our services, programs and financial aid for our young women.

COUNSELING

\$28,000

awarded the West Midwest Mercy Ministry Fund administered by the Sisters of Mercy of the Americas. The funding helps provide professional counseling services to approximately 5% of our student enrollment. The West Midwest Mercy Ministry Fund has consistently supported programs that directly affect the wellbeing of McAuley students.



S.T.E.M.

\$25,000

from **BMO Harris Bank**
and

\$15,000

from the **Exelon Foundation**, with a commitment of expertise to be delivered once the STEM Pathways Lab is operational.

As part of our *Future Ready* capital campaign, these funds support our plans to transform an existing science classroom into a state-of-the-art STEM Pathways Lab. It was through the advocacy of several McAuley alumnae, who are former Exelon employees, that we were able to host the head of the Exelon Foundation for a site visit.



FINANCIAL AID & SCHOLARSHIP

\$30,000

Collectively awarded from:

W.P. & H.B. White Foundation
of Northfield

The Owens Foundation

The Mazza Foundation

During the 2019-20 academic year 78% of our school population requested financial aid and scholarship assistance. This funding supported 16 students with scholarship assistance.



SCHOOL PROGRAMS

\$15,000

awarded from **The Helen Brach Foundation** awarded to the Fine Arts Department to replace broken and worn out string instruments.

\$25,000

awarded from **The Fred J. Brunner Foundation** to assist with the renovation of the Little Theater.

\$15,000

awarded from **The Helen Harrison Foundation**

and

\$2,500

from the **The FSC Foundation** (Christian Brothers)

Both in support of the popular student club, Professional ABCs.

\$700

awarded as a **Target Field Trip Grant** to cover expenses for the A.P. Spanish Class to visit the Instituto Cervantes of Chicago



Scholarships

EXTERNAL SCHOLARSHIPS

Big Shoulders Fund
Big Sisters of Chicago
Daniel Murphy Scholarship Fund
Daniel P. Haerther Charitable Trust Scholarship
Empower Illinois
HFS Chicago Scholars
Hightsight
Joseph E. Nolan Beverly Caddy Scholarship Foundation
Link Unlimited Scholars
Madonna Foundation
Mazza Foundation Scholarship
Metro Achievement/Midtown Educational Foundation
Owens Foundation Scholarship
Queen of Peace Scholarship
Sister Carmen de Barros Scholarship
White Foundation

INTERNAL SCHOLARSHIPS

Audrey Grace DeVoto Social Science Scholarship
Bautista Memorial Scholarship
Betty and Sister Therese Windham Science Scholarship
Betty Grimes Memorial Scholarship
Bigane Family Scholarship
Board of Trustees Scholarship
Bridget Anne Cullen Memorial Scholarship
Catherine McAuley Service Scholarship
Christie (Gallagher '72) and Mark Sever Scholarship
Cronin Real Family Scholarship
Diana L. Morrissey Memorial Scholarship
Eileen O'Brien Scholarship
Elizabeth Geoghegan O'Leary Memorial Scholarship
Gertrude and George Gallagher Family Scholarship
Hank and Virginia Murphy Scholarship
Haynes Family Legacy Theatre Scholarship
Helen M. and Richard B. Carey Scholarship

Hometown Heroes Scholarship
Irish Fellowship and Cultural Foundation Scholarship
Jan Malloy Scholarship for Spirit and McAuley
Community Involvement
Jean Morman Unsworth Scholarship
Joanne McNealy Kampton Scholarship
John L. Keeley, Jr. Scholarship
John V. and Mary Anne Robinson Scholarship
Katherine Patrick (O'Toole) Scholarship
Leonard Wehrmeister Mathematics Scholarship
Lombard Family Scholarship
Magee Family Scholarship
Maggie Guilfoyle Cheerleader Scholarship
Maggie Guilfoyle Memorial Scholarship
Margaret M. Haran Scholarship
Marie C. Bromark Memorial Scholarship
Marsillo Family Memorial Scholarship
Mary Clare Lynch Scholarship
Mary Kean Coffey '63 "Pay it Forward" Scholarship
Mary Wurst Scholarship
Maureen Breen Putnam '65 Memorial Scholarship
McAuley Father's Club Scholarship
Moe Mac/Maureen McIntyre '87 Memorial Scholarship
Saint Therese, the Little Flower Scholarship
Sheffieck Family Scholarship
Sister Agatha O'Brien Scholarship
Sister Brian Costello Scholarship
Sister Corinne Raven Scholarship
Sister Ellen Marie Ryan Music Scholarship
Sister Lois Bromark Scholarship
Sister Maura Mighty Mac Spirit Scholarship
Stephen and Winifred (Gardner '59) Ligda Scholarship
for Service
Susan Morrissey Memorial Award for Service
Tradition of Excellence Scholarship

NEWLY-ESTABLISHED SCHOLARSHIPS

The Christie (Gallagher '72) and Mark Sever Scholarship

This \$1,000 renewable scholarship is awarded to an incoming freshman who is actively involved in some volunteer activity above and beyond the school requirement. Christie and Mark Sever sent their three children through Catholic grade school, high school, college and graduate school. The Severs are firm believers in hard work, scholastic application, volunteerism and the Catholic faith. Both Christie and Mark have served as volunteers within their parish and community. Christie '72 currently serves on the McAuley Board of Trustees in the role of Chairperson.

The Magee Family Scholarship

Established by **Terry Magee Jaspers '70** and Greg Jaspers, this \$1,000 non-renewable scholarship recognizes a deserving student who is a current eighth-grader at St. Christina School, a member of St. Christina Parish and/or a resident of Merrionette Park. Terry grew up in this wonderful community which led her to Mother McAuley. Terry believes that her rich Mother McAuley education launched her to many successes in her life. Her dedication to Mother McAuley finds her on the 1970 reunion committee and she gives back in so many wonderful ways.

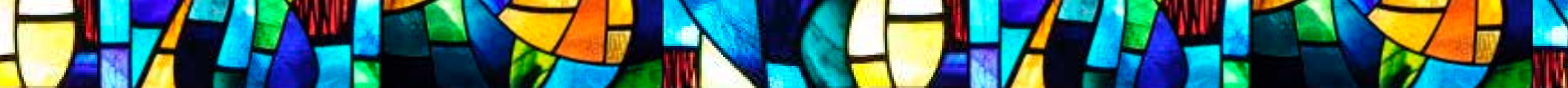

The Walls are Alive with Our History and Heritage

On September 4, 2019, McAuley held a blessing of its new Heritage Wall, located inside the Circle Drive entrance. This beautiful project, underwritten by **William and Anne (Edwards) Cotter '73**, features history panels and an illustrated timeline. It highlights McAuley's school's deep connections to the Chicago community and celebrates milestones and the individuals who have brought us to this place in our story.

Nearly 100 photos span the wall and were curated from yearbook collections and the school archives. Current McAuley English teacher, Sister Nancy Houlihan, RSM wrote the introduction that is featured on the first panel of the wall. She also led the blessing of the new wall.

It is a special moment as we bless this Heritage Wall, but how blessed Mother McAuley High School is with all the Sisters of Mercy, faculty, staff, and students who have been, are, and will be the contributors and makers of this rich history. And, how wonderful and important it is that we celebrate and share this with all who enter our school. The pictures say so much of what has taken place throughout the 173 years, but one of the quotes from Catherine McAuley that appears on the wall seems to reflect what has been core to the mission of Mother McAuley High from the beginning: 'We must strive to do ordinary things, extraordinarily well.'

SR. NANCY HOULIHAN, RSM

The Heritage Wall designed and created by Mother McAuley High School today is a gift to all that has come before and all that will be. It honors history, tradition and fidelity. It beautifully and creatively tells the story of continuity of purpose in educating young women, shared mission to instill values of excellence, leadership and service. It witnesses to faith, to sharing the Mercy charism and it is an artistic witness to the values that have been shared by communities of Mother McAuley all these many years. My belief is that the young women and all who learn from this Heritage Wall will be inspired to take their place in history and to make a difference in our world.

SR. CORINNE RAVEN, RSM,
Former Principal of Mother McAuley

Graduation by the Numbers - Class of 2020

\$58 million

EARNED A RECORD IN
COLLEGE SCHOLARSHIPS

100%

COLLEGE
ACCEPTANCE RATE

82%

ACCEPTED TO THEIR
FIRST-CHOICE SCHOOL

5

NATIONALMERIT
COMMENDED SCHOLARS

5

A. FRANKLIN PILCHARD
FOUNDATION SCHOLARS

1

CHICK EVANS
SCHOLAR

35

ILLINOIS STATE
SCHOLARS

31

AVERAGE ACT SCORE
FOR SCHOLARS

1

APPOINTMENT TO
AIR FORCE ACADEMY

80+

LEGACY DAUGHTERS AND
GRANDDAUGHTERS

13

COLLEGE
ATHLETES

2

NATIONALHISPANIC
SCHOLARS



Financial Statements

The Statement of Financial Position of Mother McAuley Liberal Arts High School summarizes the school's assets, corresponding liabilities and net asset classifications as of June 30, 2020 and June 30, 2019.

Individual program accounting is maintained in-house in accordance with relevant Generally Accepted Accounting Principles (GAAP) as promulgated by the Financial Accounting Standards Board (FASB).

STATEMENT OF FINANCIAL POSITION

<i>Fiscal years ended June 30</i>	2020	2019
Current Assets		
Cash and Equivalents	\$ 497,984	105,793
Accounts Receivables	593,576	469,555
Contributions Receivable, Current Portion	986,461	1,661,156
Prepaid Expense and Other	18,906	102,788
Investments		
Unrestricted	4,305,551	5,123,536
Temporarily Restricted	4,717,636	4,438,590
Permanently Restricted	8,642,075	8,249,296
Property and Equipment	13,429,989	13,192,732
Total Assets	\$ 33,192,178	33,343,446

LIABILITIES AND NET ASSETS

Current Liabilities		
Accounts Payable and Accrued Expenses	\$ 1,230,676	1,151,782
Deferred Revenue	1,034,072	999,993
Line of Credit	0	1,660,000
Net Assets		
Undesignated	\$ 12,759,511	12,239,301
Board Designated	4,808,208	4,604,484
Temporarily Restricted	4,717,636	4,438,590
Permanently Restricted	8,642,075	8,249,296
Total Liabilities and Net Assets	\$ 33,192,178	33,343,446

STATEMENT OF REVENUE AND EXPENSES

<i>Fiscal years ended June 30</i>	2020	2019
Operating Revenue		
Tuition	\$ 9,776,747	9,533,381
Fees	998,136	809,923
Books and Merchandising Sales	235,680	292,763
Commissions	86,707	91,560
Donations	1,306,424	2,480,266
Other Revenue	1,916,478	387,634
Investment Income	678,949	1,092,883
Total Operating Revenues	\$ 14,999,121	14,688,410

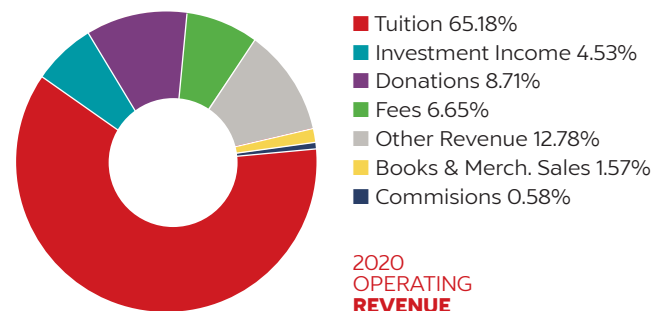

OPERATING EXPENSES

Educational Services	\$ 8,800,260	\$ 8,806,601
Management and Administration	1,429,562	1,197,069
Building Operations	1,336,832	1,250,458
Other Services	968,677	952,259
Development	783,097	782,657
Support Services	284,934	301,894
Total Operating Expenses	\$ 13,603,362	\$ 13,290,938

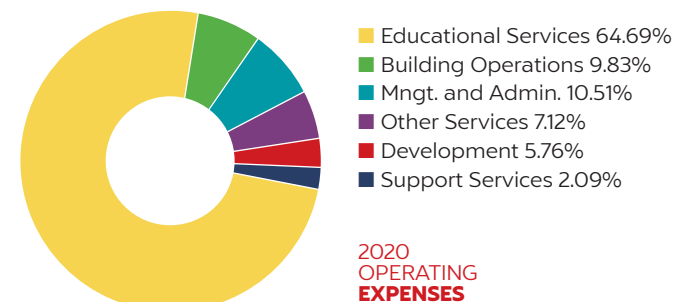

Operating Revenue		
Over/(Under)		
Operating Expenses	\$ 1,395,759	\$ 1,397,472

SIGNIFICANT ELEMENTS OF THE SCHOOL'S FINANCIAL STATUS ARE AS FOLLOWS:

- Mother McAuley is committed to effective and efficient cost management.
- Mother McAuley continues to meet its commitment to the policy of funding depreciation for the future replacement of assets through the established Funded Depreciation Account.
- Mother McAuley's financial reports are audited annually by an independent auditing firm.
- Board Designated and Restricted net assets balances have been established for specific long-term purposes.
- Mother McAuley is committed to maintaining an appropriate balance of operational revenues and expenses intended to insure the financial stability required for a quality education.
- Mother McAuley strives to increase annual and major giving in order to meet the rising operational costs and the increasing demand for financial assistance.

What a Celebration 2020!

We were pleased to welcome more than 300 guests who came out in support of Mother McAuley during our Celebration gala on Friday, January 31, at Beverly Country Club. **Alderman Matt and Cara (Dunne '94) O'Shea** were honored as this year's recipients of the Catherine McAuley Leadership Award. **Sister Patricia A. Murphy, RSM** and **Mr. John Scanlan** also were honored as Life Trustees.



Proceeds from Celebration benefit tuition assistance for McAuley students. We are grateful for our general sponsors and those who donated items and services for our live and silent auction, and all those who raised a paddle!



Our thanks... We are especially grateful to our Board of Trustees and these many groups and individuals who helped underwrite the cost of this event by providing a sponsorship.

SPONSORS

DIAMOND

A Friend of McAuley

GOLD

Beverly Bank / Wintrust Financial Corp.
Bigane Paving Co.
Anne Bigane Wilson '76
Cotter Consulting, Inc.
Anne Edwards Cotter '73
The Lombard Company
Marquette Bank
PCS International
Wight & Company

SILVER

Barraco's Pizza
Country House
Francis J. Houlihan and Family
Sheila King Marketing + Public Relations
Sheila Butler King '64

COMMITTEE

Mark and Kate (Shannon '82) Boyle
Michael and Monica Carey
Bart and Mary Ellen (Carroll '84) Clifford
Thomas and Carey (Temple '86) Harrington
Patrick and Megan (Curran '89) Hurless
Susana Guzman-Dominguez '95
Jerry and Mary (Acker '75) Klingenberg

BRONZE

Accurate Printing / Pete Breaky
Janice McGuire Biel '78
Jennifer Callahan '98
Dan and Mary Anne (Hennessy '75)
Capron & Family
Curley Funeral Home
A Friend of McAuley
Herff Jones / James Cranley
Mesirow Financial
Sister Patricia A. Murphy, RSM
Season Comfort
Service Unlimited / Paul Rossetti
Mariyana Spyropoulos '82
Steuber Florist / Scot Steuber
Waddell & Reed/Corsalus Group
Jason Dobrzynski and
Maralynn Deacy Kearney '85
William Quinn & Sons

Patrick and Sara (Phillips '96) McGann
Hon. Gloria G. Coco, ret. '68 and
Thomas M. Nolan
Ryan and Eileen (Boyce '03) O'Reilly
Severo and Suzanne Pedroza
Mike and Peggy (Evans '76) Rourke
Marty and Sue (Scully '73) Schultz



2019

Thank you...

Held at Ridge Country Club, the Fore the Macs: Playing it Forward golf outing raised enough money to fund 70, \$1,000 Tradition of Excellence scholarships for the daughters and granddaughters of McAuley alumnae who will become members of the Class of 2024. This surpasses the 53 scholarships we awarded in 2018!

SPONSORS

Caring Heart Award Sponsor

Wight & Co.

Master Sponsors

A Friend of McAuley
Kavanaugh Family Foundation and
United States Brass & Copper
Marquette Bank

19th Hole Sponsors

Barracos
Beverly Bank

Putting with the President Sponsors

In Memory of Caroline Griffin '12

Driving Force Sponsors

Herff Jones / Jim Cranley

Front Entrance Sponsor

Barb Hamel '75

Golf Cart Sponsors

Cotter Consulting/Anne Edwards Cotter '73
Lettuce Entertain You
Proven Business Solutions
Seasons Comfort
Steuber Florist
Waddell & Reed Coralus Group

Tee Sponsors

19th Ward - Matt O'Shea, Fran Hurley,
Bill Cunningham
Country House
In loving memory of our dear Caroline.
Be an organ donor. Georgina Byrnes
Griffin '76, Courtney Griffin '08,
Coleen Griffin '96

Local 399
Rohan Family
The Duggan Family
Wiedemann Insurance

Hole Sponsors

Accurate Printing
@properties/Trisha Pomorski Konrath '83
Nancy Padden Barrett '75 and
Colleen Barrett McGoeys '02
Beverly Review
Bigane Sisters
Bush Eyecare
Chicago Pipefitters Local 597
CIBC Bank
Core Fitness + Physical Therapy
In Memory of Bridget Cullen
Cullen & Associates, Springfield, Illinois
Cullen, Haskins, Nicholson & Menchetti, P.C.
John P. Daley, Cook County Commissioner,
11th District
McAuley girls are the Best of the Best!
Marti Wendt Doherty '71

Edwards Insurance
A Friend of Mother McAuley
Kelly Burke, State Rep
Libby Linares Insurance (Meemic)
Little Company of Mary Hospital
Local 134
Malone Residential
Marathon Sportswear /
Beth Evans O'Rourke '77
Pat and Sara McGann & Family
The Millerick Family
Ed Napleton Honda
Jane Quinlan, Oak Lawn Village Clerk
Saint Xavier University
Signs Now
Solution 3 Graphics
St. Cajetan Men's Club
St. Cajetans Womens Club
The White Family
William Quinn & Sons

DONORS

Anne Edwards Cotter '73
Laurie Sullivan Foody '75
Michele Leuver Giachetti '64
Michael Gurgone
Ed Julliard
Betty Caveney Rocci '69
Susan Scully Schultz '73
Deirdre Whalen '70





FutureReady

Thank you...

We are grateful to these donors who have contributed since the inception of the Future Ready campaign.

Ann Acker
Dale E. Adams
Scott and Susan Allen
Anonymous
Bank of America Matching Gifts Program
Andy and Carol (Martinelli '81) Bartucci
Joe and Sheila (McNamara '83) Bettinardi
Big Shoulders Fund
Meg Bigane '82
Mrs. Michael Birck
Bleeker Family/Ming Bleeker Butler '65
BMO Charitable Foundation
Leslee Blankshain Bormet '62
Mark and Kate (Shannon '82) Boyle
Joan Bransfield SXA '52
Dan and Carole Burns and Family,
in memory of Bill and Maureen Weis
Sister Dorothy D. Burns, RSM
Sister Cathleen M. Cahill, RSM
Dan and Mary Anne (Hennessy '75) Capron
Tony and Joan (Wallace '61) Carey
Mike and Monica Carey
Denise Cavanaugh '60
Chicago Mercantile Exchange Foundation
Bart and Mary Ellen (Carroll '84) Clifford
Kevin and Kelly (Doyle '94) Coakley
Dennis and Peggy (Culloton '85) Coghlan
Sister Mary Brian Costello, RSM
William J. and Anne (Edwards '73) Cotter

Sister Mary Joella Cunnane, RSM
Theresa (Gorman '78) and Robert Danko
Paul and Jayne Dederichs
Jen Rees DeJarld '87
Jim and Marti (Wendt '71) Doherty
Paul and Deborah Duggan
Jane A. Ehrenstrom '73
Exelon Foundation/ComEd
Exelon Matching Gifts Program
Fifth Third Bank
Rob and Kim (Febel '72) Figliulo
Tom and Laurie (Wysocki '74) Fitzgerald
Sister Marie Fox, RSM
Fred J. Brunner Foundation
Gertrude Gallagher/The Gallagher Family
Patricia Garrity '63
Jane Gately '73
Richard Haggerty, in memory of
Susan Walsh Haggerty '65
Mark and Laurie Hajduch
Barbara Hamel '75
Sister Mary Hanseder, RSM
Thomas and Nancy Hanson
Thomas and Carey (Temple '86) Harrington
Tom and Ann (Bridgman '82) Hartnett
Mary Cartan Hendry '63
Patricia A. and Francis J. Houlihan Foundation
The Hughes Family
Patrick Hurless and Megan Curran-Hurless '89



Emelie Ilarde, MD '87
Illinois Road and Transportation Builders Charities
Catherine Barry Ipema '73
Gregory and Therese (Magee '70) Jaspers
Sister Marion Johnson, RSM
Keeley Family Foundation
Kelley Family Fund/Lawrence and Carrie Kelley
Julie Moody Kemnitz '86
Mariellen O'Donnell Kill '74
Jerry and Mary (Acker '75) Klingenberger
Robert Klingenberger
Carolyn Rossi Kostelny
Joy Hansen Kuchler '57
Stephen and Katherine (Bigane '78) Larson
Raymond and Deanna Lazzara
Jennifer Lim, MD '80
Susan Chylla Lindquist '84
The Lombard Company
Michael and Maura Macander, MD
Sister Campion Maguire, RSM
Michael and Cathy (Gallagher '75) Maloney
In memory of Jan Malloy
Dr. Terry Maltby, RSM
Mary Ann Benjamin Marks '64
Marquette Bank
Roxanne Martino
Dawn J. McKenna '86 and Stephen McKenna
Anne Ragen McNulty '69
Robert and Cecily (Ahern '81) Millerick

Morgan Stanley Giving Program
Mary Ellen Moriarty '73
Sister Patricia A. Murphy, RSM (deceased)
Francie Murphy '73
Ed and Kathy (Roche '68) Napleton
Kathy Randolph Napleton '76
The Napleton Family Foundation
Kathleen Ragen Nolan
Robert O'Brien, Sr., in memory of
Gerry McCarthy O'Brien SXA '37
Kate O'Malley '82
Joan O'Neil '80
Mary Ragen O'Rourke '65
Sheila Owens '77
Ozinga Bros. Inc.
Jeanne Bleeker Palmisano '63
Barbara Moore Pasquinelli SXA '57
Mariann Rebenson Piano '75
Jammee Post '93
Joan Curtin Prendergast '64
Jane O'Neil Quinlan '74 and Walter Quinlan
James M. Ragen Memorial Fund
Therese Ragen '67, PhD
Dan and Susan (Cronin '77) Real
Rosemary Wolf Rehak '67
Bridget Reidy '80
Frances L. Robinson, Esq. '74 and John Donohue
James and Ellen (Napleton '68) Roche
Daniel Rowan, MD and Susan (McNicholas '76) Rowan, DDS

Susan Rowe '66
Mary Jean Ryan '76
Mark and Maura (Clarke '87) Saas
Barry and Anne (McCarthy '66) Sabloff
Susan Sanders RSM '69, PhD
Marty and Susan (Scully '73) Schultz
The Schwaller Family
Judith Kosloskus Scully SXA '58, PhD
Mark and Christie (Gallagher '72) Sever
Laura Shallow '75
Sisters of Mercy West Midwest Community
Sister Betty Smith, RSM
Roe and Penny (Witt '62) Stamps
Dan and Carol (Groesbeck '68) Sullivan
Marita Carey Sullivan '65
Sun Capital Partners Foundation
Tellabs Foundation
Thomas and Ellen (Danaher '71) Tully
Jean Morman Unsworth
Molly Bridgman Vandeveld '84
Michael Vanier
Walsh Foundation/Dan and Patty (Reynolds '65) Walsh
Gaines and Carole (Intrieri '68) Wilson
In memory of Edward and Jane Bigane,
Jim and Anne (Bigane '76) Wilson
John and Cheryle Wittert

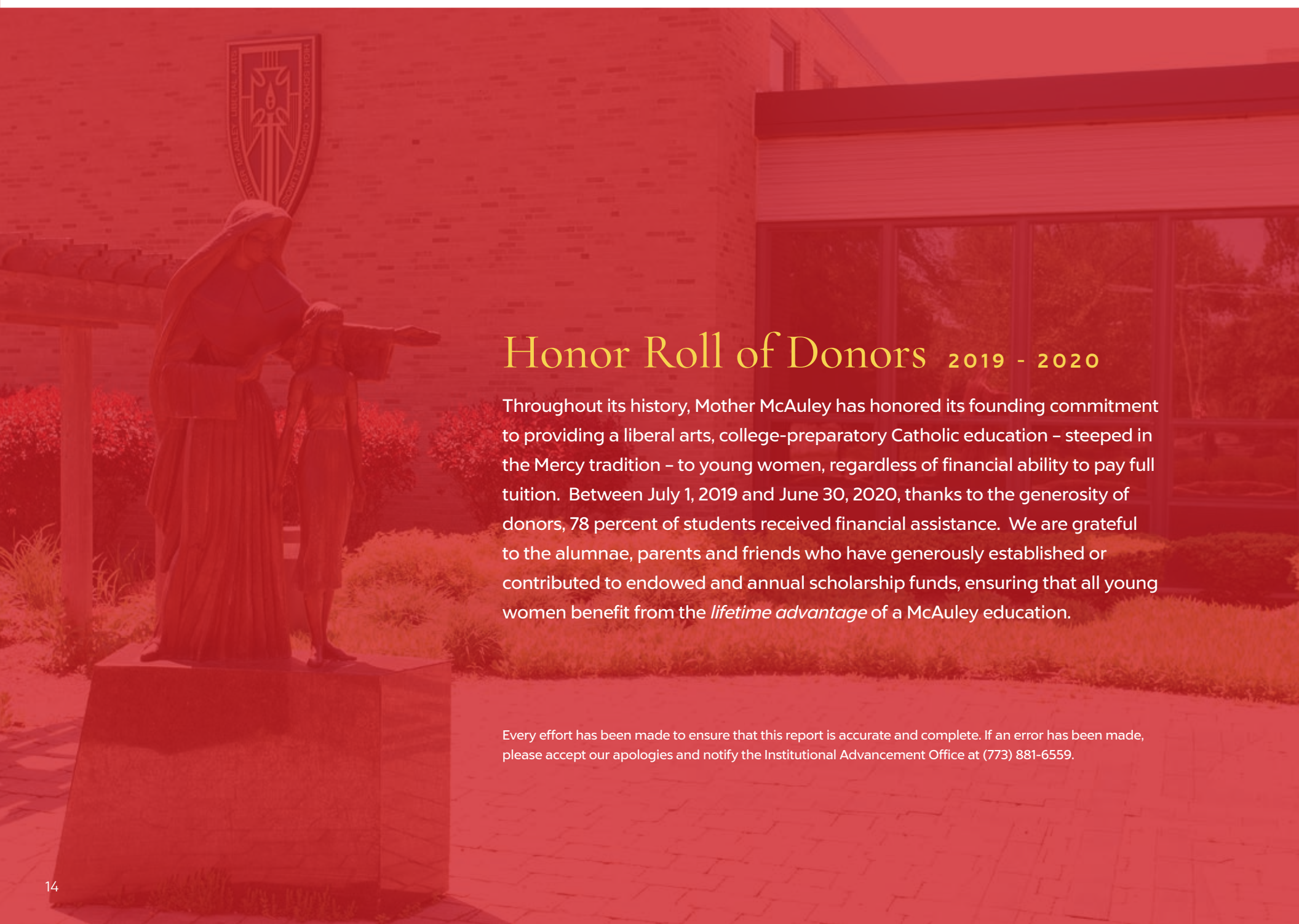

Honor Roll of Donors 2019 - 2020

Throughout its history, Mother McAuley has honored its founding commitment to providing a liberal arts, college-preparatory Catholic education – steeped in the Mercy tradition – to young women, regardless of financial ability to pay full tuition. Between July 1, 2019 and June 30, 2020, thanks to the generosity of donors, 78 percent of students received financial assistance. We are grateful to the alumnae, parents and friends who have generously established or contributed to endowed and annual scholarship funds, ensuring that all young women benefit from the *lifetime advantage* of a McAuley education.

Every effort has been made to ensure that this report is accurate and complete. If an error has been made, please accept our apologies and notify the Institutional Advancement Office at (773) 881-6559.



CLASS OF 1952

McAuley Sponsor

Joan Bransfield

McAuley Supporter

Marianne Gastreich Zelewsky

CLASS OF 1954

McAuley Supporter

Sistie (Clare) Doherty McEnery
Gabrielle Walters
Susie Black Webb

McAuley Believer

Gerry Mies Garofalo
Bev Horvath Giannelli

CLASS OF 1955

Circle of Mercy

Marion McFarland

McAuley Believer

Mary Alice Nebel Roche
Mary Kay Stapleton Zawaski

CLASS OF 1957

Circle of Mercy

Nancy Lynch Ryan

McAuley Supporter

Molly McAdams Christopher
Barbara Moore Pasquinelli

CLASS OF 1958

Agatha O'Brien Benefactor

Judith Kosloskus Scully, PhD

McAuley Supporter

Carole Guinta Wisner
Marianne McNamara Scanlon
Mary Jo Zinngrabe Young
Peggy Moran Donahue

McAuley Believer

Kathleen Kelly Stapleton

CLASS OF 1959

Frances Xavier Warde Benefactor

Winnie Gardner Ligda

McAuley Supporter

Eileen Kilpatrick DeLacluyse
Irma Coulas Hammer
Judith Geary McHale
Karen Kent LaFond

McAuley Believer

Charlotte Callahan Zinsky
Chris Cheevers Joehl
Elaine Fitzpatrick Smuczynski
Jane O'Connor McGrath
Patricia Zawisza Groebe
Sheila Hartney Brady
Suzanne Dunagan Connely
Therese English Brossard

CLASS OF 1960

Frances Xavier Warde Benefactor

Denise Cavanaugh

McAuley Supporter

Annette Fowler Dattulo
Bernadette Kwak Hogan
Ellen Gorney
Ellen McMahon Christopher
Gladys Rigg Schuler
Jeanette Matecki Ciciora
Josephine Czerwinski Fitzgerald
Sharon Flynn Carroll
Sister Frances H. Crean, RSM, PhD
Suzanne McKenzie Hurley

McAuley Believer

Geraldine O'Callaghan Bergfeld
JoAnn Kudia Gruca, PhD
Lynne Krueger Krause
Maureen McNicholas Quinn

CLASS OF 1961

McAuley Sponsor

Christine Wheeler Dowling
Joan Caresio Grassman
Joan VanderPloeg Klarich

McAuley Supporter

Cheryl Stransky Munson Beall
Joan Wallace Carey
Maureen Shevlin Foley
Maureen Kelly Kavanaugh
Catherine Murray Kittridge
Fidelis Crot McFadden
Mary Louise O'Grady Tobin
Celeste Konecny Turk

McAuley Believer

Frances Norris Casey
Joan Trilla Farrell
Mary Ellen Dolina Kopetz
Margaret Cavanagh Maher
Susan Lippert Scripp
Catherine Walker Starmann



CLASS OF 1963

Frances Xavier Warde Benefactor

Jeanne Bleeker Palmisano

Circle of Mercy

Mary Ann Flynn

McAuley Sponsor

Mary Cartan Hendry

McAuley Supporter

Cele Konrad Arnold
Nancy Para Arnold
Ellen Lattyak Arundel
Zita Simutis, PhD
Sharon Barrett Redmond

McAuley Believer

Rita McCurdy Bertz
Marianne Swierczek Hawkins
Charlene Green Kelly
Mary A. Mitchell Negrilla
Irene Brady Thomas



CLASS OF 1962

Circle of Mercy

Leslee Blankshain Bormet

McAuley Sponsor

Marcia Diaz Schultz

McAuley Supporter

Sister Jean McGrath, CSJ
Jane Dowd Morrissey
Janet Muzik Mulderink
Margaret Shevlin Slattery
Anne Wilson Vulich
McAuley Believer
Marilyn Sheriff Deming
Maureen Wright Glass
Patricia Kilty Mehler
Michele Campbell Roedel

Reflects contributions made between July 1, 2019 and June 30, 2020.

Frances Xavier Warde Benefactor (formerly Catherine McAuley Society) \$10,000 and above | Agatha O'Brien Benefactor \$5,000-\$9,999 | Circle of Mercy \$1,000-\$4,999 | Sponsor \$500-\$999 | Supporter \$100-\$499 | Believer up to \$99

CLASS OF 1964

Agatha O'Brien Benefactor

Mary Ann Benjamin Marks

Circle of Mercy

Sheila Butler King/Sheila King
Marketing+Public Relations

McAuley Sponsor

Mary Therese Wolf and
Ignacio Larrinua

McAuley Supporter

Anne Hinman Cullen
Sue Knickerbocker DeVries
Maureen Fleming
Mary Jane Radtke Klein
Margaret O'Connor Machon, PhD
Joan Curtin Prendergast
Cathy Seban Schoessling

McAuley Believer

Barbara Farrell Goss
Frances Jaeger
Jerri J. Olson
Laurie Koller Scott
Kathy Morris Webster

CLASS OF 1965

Frances Xavier Warde Benefactor

Ming (Marion) Bleeker Butler
Marita Carey Sullivan
Patty Reynolds Walsh

Circle of Mercy

Elizabeth Cronin
Mary Ragen O'Rourke
Marilyn Vileikis Potyen

McAuley Sponsor

Anonymous

McAuley Supporter

Anonymous



Suzanne Sheridan Bocchini
Carol Fiscella Condron
Jean Hennessy Guerin
Judy Rohan Hicks
Susan Millerick Kelley
Bonnie Bohling Kreidler
Maureen Diggins McSherry
Barbara Kukuraitis Nowak

McAuley Believer

Peggy Grist
Janet North Gustafson
Janet Young Harms
Mary Mullarkey Neville
Barbara Zimmermann Schaar
Sharon Migitz Staszczuk

CLASS OF 1966

Frances Xavier Warde Benefactor

Anne McCarthy Sabloff

McAuley Sponsor

Marikay Thompson Herdman
Adrienne Johns Whitely

McAuley Supporter

Mary Fran Kleifgen Beno
Lauretta Blake
Mary Alice Riedle Crisler
Pat Kata Czarnecki
Therese Gordon Lahart
Julie Rohan MacKenzie
Denise Norris Matthews
Maureen Farrell McCarthy
Mary McGlone
Judith Ruzich Perkins

McAuley Believer

Barbara Fryk Boyer
Eva Kluk Kuzmanich
Cheri Scavone Moran
Mary Ann Hyland Rowan

CLASS OF 1967

Circle of Mercy

Therese Ragen, PhD

McAuley Sponsor

Kathleen Dunn Gavin
Suzanne McCarthy Shanahan

McAuley Supporter

Mary Kay Mulryan Balchunas, PhD
Barbara Polek Kwiatkowski
Kathy Shaughnessy Lucas
Mary Stingley Nitsche
Sharon Cunnea Orawiec
Rosemary Wolf Rehak
Margaret Walsh Sisko
Mary Jeanne Lawrence Tonkel
Jeanne Stonehouse Zurawski

McAuley Believer

Anna Racky Distel
Kathleen Sweeney Higgins
Kristine Kiefer Hipp, PhD
Joan Murphy Kane

CLASS OF 1968

Frances Xavier Warde Benefactor

Katherine Roche Napleton
Ellen Napleton Roche

Circle of Mercy

Carol Groesbeck Sullivan
Carole Intrieri Wilson

McAuley Sponsor

Rosemary Mele Coleman

McAuley Supporter

Hon. Gloria G. Coco, ret.
Barbara Scully DeBerge
Anonymous
Maureen Moran Harrigan
Sallie Wiechern King
Diana Callaghan McCoy
Jackie McLean
Maryellen Toman Mori
Karen M. Murphy, MD
Joan Small Papp
Barbara Nash Pozzi
Maureen McGrath Sand
Christine Sitko
Rita Fitzgerald Streckley

McAuley Believer

Mary Louise Boyle
Laurel Rausch Brunell
Catherine Daly
Joan Quinlan Finnegan
Carol Twickler Gadowski
Kay Malee
Sue Schwartz Zugenbuehler

CLASS OF 1969

Circle of Mercy

Anne Ragen McNulty
Linda Roche O'Reilly
Susan Sanders, RSM, PhD

McAuley Sponsor

Elinor Schmid Sullivan

McAuley Supporter

Betty Caveney Rocci
Christine Gockman-Brown, PhD
Debbie McDermott Clamage
Diane Ormsby Dempsey
Kathleen Makenas
Marianne Fritsch Lauer
Martha McNicholas Lowry
Mary Beth Schmidt Ryan
Mary Jo Murabito Burfeind
Mary Lou Morande
Maryellen Joyce
Patricia Cunningham Fee
Patricia Leonard Lowry
Patricia McMahon
Sheila Corrigan
Stephanie L. Ross, Esq
Susan Sugrue Reed



Reflects contributions made between July 1, 2019 and June 30, 2020.

McAuley Believer

Patricia Shanahan Connors
Rose Franceschini
Loretta Patzelt Kargol
Teresa O'Connell LeCompte
Michelle O'Connor Skasko

CLASS OF 1970

Frances Xavier Warde Benefactor

Peggy Scanlan Brown
Terry Magee Jaspers

McAuley Supporter

Anonymous
Tricia Bisinger Austin
Judy Wiczorek Barry
Deborah Derrico Bourne
Leslie Nickerson Bowers
Mary Kay Sears Burberry
Ann Smithwick Byrnes
Virginia Wozniak Chilcutt
Marianne Waddell Cummings
Maureen Ahern Dalton
Patricia Feehery Driscoll
Susan Serio Fitzgerald
Marian Haas
Kathy Duffy Higgins
Ray Ann Kelly Wolfe
Kathleen Phelan Lipinski
Katherine Hughes Malhas
Carol Millerick Nick
Janine Foy Poelstra
Michele Venezia Sotka
Carole Feeney Standing
Janice Kadlec Stanley
Nancy Tauchman
Sheila Reynolds Trainor
Deirdre Whalen



McAuley Believer

Ginger Sebek Andrews
Caron Coughlan Bettenhausen
Felicia Carparelli
Kathy Neylon Gallagher
Joan Rave Juris
Terri Walsh Murphy
Regina Reynolds
Theresa Fasan Thomas
Donna Kiely Vodraska
Donna Wegrzyn Zuidema

CLASS OF 1971

Frances Xavier Warde Benefactor

Ellen Danaher Tully

Circle of Mercy

Roseanne Garavan-Oskielunas
Brian and Kathleen (Desmond) Short

McAuley Sponsor

Donna Kramer Sweeney

McAuley Supporter

Monica Burmeister
Martha and James Doherty
Caron Cronin Green
Barbara A. Koss, CTC
Janice Pawlak Neff
Sharon Andrews Niemet
Christina O'Connor, DDS
Sally Battaglia Quinn
Katherine Pakieser-Reed PhD, RN-BC
Catherine Hawkins Rose

McAuley Believer

Kathy Foley Bruckner
Mary Harrigan Passananti
Marguerite Rolla Stlaske

CLASS OF 1972

Frances Xavier Warde Benefactor

Christie Gallagher Sever

Agatha O'Brien Benefactor

Rob and Kim (Febel) Figliulo/
SPR, Inc.

Circle of Mercy

Laurel Azzarello McGrath
Diane Twickler Wendel, MD

McAuley Supporter

Ellen Freeman Banasiak
Carol Sheahan Burke
Patricia M. Fishman, MD
Rita Fitzgibbons Fox
Renata Hornick
Gail Galante-Iovinelli
Sheila Gallagher McInerney
Mary Therese Abbatemarco
Munaretto
Deborah Klun Sharbak
Nancy Ilg Shepherd
Patricia Memmesheimer Singler
Mary Ellen Laughlin Wirtz

McAuley Believer

Lorraine Hall-Harder
Maureen Coleman Kelly
Valerie Pocius Thoma
Susan Doody Wade

CLASS OF 1973

Frances Xavier Warde Benefactor

William J. and Anne (Edwards '73)
Cotter

Agatha O'Brien Benefactor

Jane A. Ehrenstrom
Jane Gately
Mary Ellen Moriarty

Circle of Mercy

Nancy Cunningham Benacci
Nancy Claussen Carroll
Eileen Diggins-Chapman
Catherine Barry Ipema
Janet Sokol Lombard
Jeanne Tew Scanlan
Susan Scully Schultz

McAuley Sponsor

Judith A. Burns
Margaret Coleman Cahill
Ann Marie Walsh Reed
Cecilia McIntosh Thunander

McAuley Supporter

Laura Nietzel Caffentzis
Nancy Burke Connolly



Reflects contributions made between July 1, 2019 and June 30, 2020.



Cathy Cunningham
 Laura Hickey Drohan
 Cecelia Garavan Dygdon
 Tom and Patricia (Needham)
 Goldrick
 Janet Laughlin Hogan
 Patricia Tunney Leonard
 Mary Beth Sterk Lourie
 Margaret Gutrich Mizera
 Maureen Murphy O'Connell
 Patricia McShane-Parise
 Nancy Pierce
 Karen Randolph
 Noreen Daly Reilly
 Nadine Martello Shepard
 Joyce Barczak Sterk
 Debra Westerhoff-Wlodarski

McAuley Believer
 Elizabeth Mallory Deering
 Susan Schuyler Nikolich

CLASS OF 1974
Frances Xavier Warde Benefactor
 Frances L. Robinson, Esq and
 John Donohue

Circle of Mercy
 Nancy Andrasco
 Jane O'Neil Quinlan

McAuley Sponsor
 Donna M. Crowley, MD
 Carol Coghlan Gavin
 Mariellen O'Donnell Kill

McAuley Supporter
 Terri Lenz-Bensinger
 Carolyn Davis
 Hope Flack
 Mary Alice Gill Flavin
 Kathleen Gallagher
 Mary Beth Stokes Gill
 Maureen Linehan Howard
 Maddie Singler Kelly
 Joanne Rose McEldowney
 Maureen Mueller Obermeier
 Loretta Kelly Philbin
 Kathleen Richards Ryding
 Mary Jo Calvano Valenti
 Gretchen Groesbeck Yearsich

McAuley Believer
 Diane Morande Anderson
 Mary Hayes Bertling
 Sheila Brennan
 Mary Jo Brill
 Lu Ann Brucato
 Nancy Burmeister
 Therese Tunney Carberry
 Ann Miller Christie
 Mary Eileen Noonan Ciurej
 Gail Fiscella Crowley
 Bette Goedert Duffy
 Maryellen Duffy
 Laura Beattie Edwards
 Christie Lorusso Faugenet
 Dorothy Flynn

Mary Patricia Danaher Follett
 Lynne Savard Glennon
 Kathryn Gambra Glynn
 Evelynne Santucci Gnatek
 Aileen Hayes Gnatz
 Nancy Neibert Harper
 Margaret Fenton Holland
 Laura Mikrut Kearney
 Therese Supple Kincade
 Laurie Waite Kokaisl
 Rosemarie Lamb
 Karen Lynch Lanigan
 Susan Emerson Malatt
 Marikay Kiely Menard
 Patricia Coyne Miller
 Bridget Mitchell
 Rita Hoffman Morrissey
 Patricia A. Mulcahy
 Barbara Carey O'Connor
 Sheila Dunleavy O'Gorman
 Barbara Parlin

Denise McNicholas Rafacz
 Jane Ralph Regalado
 Mary Lou Kramer Resh
 Mary Catherine Sullivan Rodriguez
 Diane Wiechern Rowan
 Therese Rowley, PhD
 Kathleen Nassin Ryan
 Mary Murphy Smith
 Maggie McKeen Sweeney
 Ann Marie Coghlan Turner
 Julie Madden Vesper
 Peggy Burke Walsh
 Kathleen Harrigan Walsh

CLASS OF 1975
Agatha O'Brien Benefactor
 Barbara Hamel

Circle of Mercy
 Dan and Mary Anne (Hennessy)
 Capron
 Sylvia Reed Curran

Jane Maiberger Doherty
 Kathleen McKinney Donahue
 Jerry and Mary (Acker)
 Klingenberger
 Patricia Williams Seeholzer
 Carla Zepeda Sullivan, Meaghan '02
 and Mo '05

McAuley Sponsor
 Nancy Padden Barrett
 Judy Azzarello Millerick
 Rosemary Shea Pera

McAuley Supporter
 Mary Campbell Carnevale
 Mary Pat McGrath Dumke
 Mary Leahy Fey
 Laurel Sullivan Foody
 Nancy Cavanagh Foster
 Helen Gabriel, OD
 Nina Munizzi Lesch
 Margaret Mann
 Anne M. McCarthy
 Karen Kellogg Moran
 Mary Beth Moonan Ramos
 Barbara Dillon Reedy
 Beth Scheid
 Laura Shallow
 Jean McNicholas Spiegelhalter
 Patricia Stifter, DDS
 Mary Beth Delaplane Turek
 Mary Power Ventura

McAuley Believer
 Karen Kendrick Ortigara
 Cathy Glancey Scully
 Catherine A. Welfare



Reflects contributions made between July 1, 2019 and June 30, 2020.

CLASS OF 1976

Frances Xavier Warde Benefactor

Anne Bigane Wilson

Circle of Mercy

Kathy Krzyminski Randolph
Napleton

Mary Pat Schumacher Rohan
Mike and Peggy (Evans) Rourke
Susan McNicholas Rowan, DDS

McAuley Sponsor

Mary Beth Cullen
Mary Jean Ryan

McAuley Supporter

JoAnn Foertsch Altenbach
Amy Sereda Bayer
Janet L. Dolan
Mary Beth Eichhorn
Mary Fishman
Georgina Byrnes Griffin
Carol Miernicki
Denise Fleming Toussaint

McAuley Believer

Mary Donna Finn Caffrey
Katie Reynolds DaLuga
Sharon O'Neil Gainer
Anne Dalton Knibbs
Mary Clare Brosnan O'Grady
Diane Peterson Sarther, EdD
Karen Alfirevic Walker

CLASS OF 1977

Frances Xavier Warde Benefactor

Susan Cronin Real

Agatha O'Brien Benefactor

Maureen Mullarkey Miller
Sheila Owens



Circle of Mercy

Barbara C. Cahill
Kathleen Monahan Connor
Sheila Walsh Lehr

McAuley Sponsor

Margaret Mullen Naughton
Elizabeth Brett Pufunt

McAuley Supporter

Susan Phelan Bott
Bernadette Gniadecki, DO
Eileen Mannion Koller
Colleen Dargan Miller
Enza D'Amico Piech
Lisa Pawelski Rollheiser
Debbie Ryan

McAuley Believer

Mary Larson Pilarczyk
Janet Gallagher Riemersma

CLASS OF 1978

Agatha O'Brien Benefactor

Kate Bigane Larson

Circle of Mercy

Janice McGuire Biel
Terri Gorman Danko

McAuley Sponsor

Sharon C. Perelman, DDS

McAuley Supporter

Julie Murray Allen
Jacqueline McGing Filippone
State Rep. Fran Hurley
Laurie Roache Jakubczak
Tammie Finn Jones
Kathy McIntyre
Kathy Carroll Moriarty
Mary Gozder Musgrave
Mary R. Phillips
Anne LaVoie Sammons
Sue Zeiler Waddell
Diane O'Donnell Walery
Mary Boyle Weiler

McAuley Believer

Jean Kramer Casciato
Ann Connolly
Margaret Wollenberg Delaplane
Nancy Desmond Donatelli
Catherine Pierce Kelly
Rose Cannon Ward
Mary Lu Andrasco Wasniewski

CLASS OF 1979

Circle of Mercy

Ann Michels Dell
Dianne M. Fleming

McAuley Sponsor

Julie Hansen Burns
Jacqueline Jablonski

Colleen Hyland Robertson
Joanne Murphy Sundermeier, MD

McAuley Supporter

Sheila Bigane Bauschelt
Mary Carberry Black
Mary Margaret Brosnahan
Maribeth Blackburn Canent
Marguerite McIntyre Crane
Patti Monahan Diana
Ann Beigelbeck Engelmann
Sue Brett Enright
Carolyn Duffy Fetzer
Laura Foley
Colleen Callahan Koerner
Marianne Rowan Leslie
Margaret Resce Milkint
Donna Cheval Modaff
Carol Murphy Moloney
Joan Durkin Morris
Sheila Nelson
Sandra Ryan

Colette Rumann Smiley, DDS
Terese Strauss Smits
Colleen Cahill Stahurski
Patricia Eck Witte

McAuley Believer

Michele A. Aljinovic
Linda Kelly Bale
Theresa Caddigan Barron
Lisa Caldwell Beemsterboer
Elizabeth Shalloo Benson
Patty Carney Bergamini
Mary Cusack Best
Janet Gorman Buswell
Kathy Lombard Byars
Patricia Earner Callahan
Patricia O'Brien Carroll
Caroline McNicholas Connelly
Patricia Bratsos Cullen
Susan D'Alberti
Mary Beth Sullivan Deely
Michelle Murphy Downes



Reflects contributions made between July 1, 2019 and June 30, 2020.

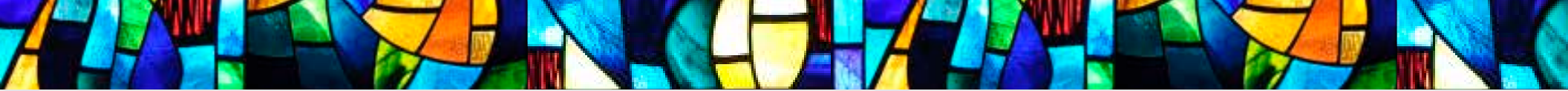

Nancy McKeon Emerson
Karen McGannon Evans
Maureen Sundermeier Fadden
Maureen Fearon, MD
Mary Roache Fitzgerald
Sharon Dipietro Fitzpatrick
Mary J. Foley
Rose Terrano Folli
Marita Craven Foy
Maryellyn O'Keefe Friel
Maryellen Ahern Garbrecht
Eileen Geary
Benita Kurowski Hallahan
Nancy Nagle Healy
Holly Hennessy Heinlen
Diane O'Mara Hubbuch
Virginia Ruebe Hurst
Noreen Eberlles
Jane Blackburn Jansen
Kathleen Egan Jirasek
Jaclyn Smith Johnson
Clare Kelleher Keating
Jean Foley Kirk
Julie Buckley Knapp
Carol Toliuszis Kostovich
Terese Gorman Krisch
Eileen Moriarty Leibforth
Gail Long Levi
Karin Lindholm, DO
Cynthia Lynch
Deborah Lynch
Jennifer Steadman Malacina
Kimberly Mann
Joyce O'Toole Masterton
Mary Kathleen McCullough
Jane McGrath
Joyce Andrasco Mendez
Melodie Karnezis Merrick
Lora Mikulski
Sue Morande



Linda Pudik Newman
Mary Ann Kummerer Nolan
Karen O'Brien, PhD
Susan O'Connell
Joanne Wetzel O'Connor
Maureen Quealy O'Keefe
Diana Proctor Pasquinelli
Lynette See Redmer
Maureen Havel Revis
Carole Griffin Ruzich
Carole Finn Scannell
Kathleen Galvin Schaefer, PhD
Therese O'Neill Schmidt
Therese Hynes Schuld
Maribeth Walsh Shover
Denise Strasser Quinn-Slitz
Cindy Gibson Soukup
Jacqueline Young Sternberg
Penny Panice Stolfie
Janice Clifford Sullivan
Coleen Mullarkey Theisen
Kathleen Cleary Tonner
Maribeth Hartman Torbik
Lisa Vail

Mary Moriarty Vonck
Janet Weis Kelly
Kathleen Witous Weisgerber
Janis Vacca Wojnowski
Debbie Moscinski Wroblewski
Pam Isherwood Zervos

CLASS OF 1980

Frances Xavier Warde Benefactor

Jennifer Lim, MD

Agatha O'Brien Benefactor

Bridget Reidy Ori

Circle of Mercy

Mary Oksas
Michelle Sheehy

McAuley Supporter

Jeanne LaVoie
Julie Foley Loftus
Joan O'Neil
Christine DiSalvo-Ost, OD
Katie McGovern Philpott

Jeanne Kowal Smith
Beth Reardon Tijerina
Therese Sheehan Walsh

McAuley Believer

Rosemary Ready Logue
Susan Slezak Ludwig
Kathleen McDonnell Welin

CLASS OF 1981

Frances Xavier Warde Benefactor

Carole Weis Burns

Circle of Mercy

Carol Martinelli Bartucci
Lisa Rooney Doody
Cecily Ahern Millerick

McAuley Supporter

William and Michele (Lachat)
Burbatt
Eileen McIntyre Foley
Therese Cahill Hanigan
Karen Hunnicutt

Mary McIlvain
Diane Coleman Morris
Lorri Johnson Nagle
Carole Nelson
Mary Eileen Swank Paradis
Therese Munin Schmisser
Colleen Flaherty Shea
Mary Fran Perkins Stratis

McAuley Believer

Susan Tucker Blisk
Maureen Nassin Hicks
Bridget Bailey Lipscomb
Martha Byrnes Martinez
Jean Duffy Pomorski
Kim Collins-Russell
Barb Cosgrove Zediker

CLASS OF 1982

Agatha O'Brien Benefactor

Kate Shannon Boyle
Carolyn Rossi Kostelny

Circle of Mercy

Meg Bigane
Helen Flanagan
Ann Bridgman Hartnett
Sheila Trinley Kopplin
Ellie Brett Ryan
Mary Beth Sheehan
Mariyana Spyropoulos

McAuley Sponsor

Kim Joyce Geraghty
Terri Hanrahan
Cathy Quinn Hornung
Betty Marchese Kosky-Harn
Ellen McNamara
Barbara Meyer
Kimberly Carlson Patton
Chris Lukasik Suddreth



Reflects contributions made between July 1, 2019 and June 30, 2020.

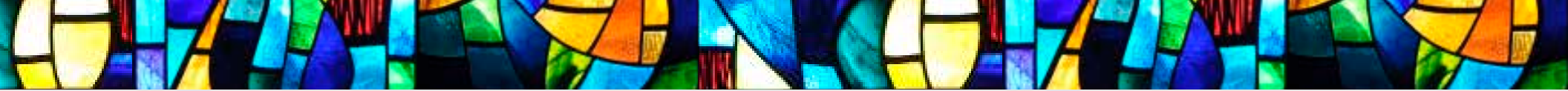

McAuley Supporter

Joan Gorman Brant
Kathleen M. Burke
Maggie Slosar Burke
Melody Spann-Cooper
Mary Kay Barron Gawne
Karen Casey-Loftus
Nancy Larson Lynch
Amy Cronin Marciniak
Susan McNally
Angela LaBarbera Mehalek
Jil Simpson Ross
Maura McMahon Zeller

McAuley Believer

Robin Rodi Creevy
Christine Malone Hurley

CLASS OF 1983

Circle of Mercy

Anne Therese Harney
Margaret Foley, MD
Nancy Schwaller
Sheila Dyra Zak

McAuley Sponsor

Susan Broniarczyk, PhD
Carol Haskins Hetzel

McAuley Supporter

Anne Michelle Brett
Patricia Johnson Byrnes
Jane Ryan Gavin
Laura Rowley Hilker
Trisha Pomorski Konrath
Kimberly Kuncel, MD
Christine Federinko Lee
Cathleen Coleman Loch
Sharon Morey
Lucy McGinty Podlesny
Joan Dempsey Garey-Rogers
Dorie Filpovich Smith

McAuley Believer

Meg Graham Burke
Terry Harney Clancy
Nancy Kurow Flaherty
Candace Colson-Mitchell
Amy Sprague Walch

CLASS OF 1984

Circle of Mercy

Mary Ellen Carroll Clifford
Nancy O'Brien Kane
Susan Chylla Lindquist
Molly Bridgman Vandeveld

McAuley Sponsor

Teresa Bennett Capua
Jodi Farrell
Julie Morrison Humphreys

McAuley Supporter

Laura McGee Denlinger
Stacey Penney Gambonini
Karen Culloden Hoey
Linda Balchunas Jandacek
Jean Kane
Kathleen Williams Lis
Claudine Malik
Theresa Franklin Montes
Clare Geraghty Murphy
Mary Kay Mulcahy O'Connell
Cynthia M. Phelan, MD
Julie Bigane Pollard
Jeanne Muellner Stacey

McAuley Believer

Susan Blackburn
Maureen Kearney Brennan
Julia Brixie
Renee Byrd
Michele Monahan Carberry
Peg Lasson Cibulka
Kathy Burns Clancy
Maggie Egan
Trish Riordan Fallon
Theresa O'Connor Gannon
Kathryn Davis Gray
Margaret Dombro Griffiths
Deneen Herron
Lisa Ibarra

Cindy McGhee Junkins
Theresa Flynn Kapala
Deirdre Slattery Kassay
Kelli Reilly Kellen
Elizabeth McCarthy Kelly
Colleen Willner Konecki
Barbara Kozel
Colleen O'Connell Lafontaine
Joan Falstrom Lenz
Kathleen Vaitkus Lodico
Cheryl Mondschean Mahon
Jennifer Loftus Maloney
Susan Lebold Markvart
Mary Knight McAvoy
Elizabeth Patko McCarthy
Xochitl Rosales Medina
Elizabeth Kearney Mulhern
Kathy Karas Murphy
Maureen Buckley Norman
Jennifer King Pappas
Winnie Latronica Pigott
Colleen Riordan
Stephany Siwinski
Margaret Glennon Speski
Carolyn Grahovec Van Ermen
Julie Vanderbilt, MD
Maureen McKinney Verwiell
Krista Kaliebe Weisenfluh
Deborah Zartler

CLASS OF 1985

Frances Xavier Warde Benefactor

Anonymous

McAuley Sponsor

Lisa Goelz Messaglia
Gerianne Spagnoli Tilkes

McAuley Supporter

Dana Simaitis Armagno
Peggy Culloton Coghlan

Jane Springer Devine
Carine Towers Girardin
Theresa Kristopaitis, MD
Agnes McLoughlin O'Shea
Patricia Reilly

McAuley Believer

Beth King Furlong
Kara McCarthy Gerger
Janice M. Mitchell
Rita Trapani
Frances Foley Wojtczak

CLASS OF 1986

Circle of Mercy

Carey Temple Harrington
Kathryn M. Morrissey
Vania Montero Wit
Mary Carol Witry

McAuley Supporter

Michelle Donnelly Cunningham
Christine Canavan Duffy



Reflects contributions made between July 1, 2019 and June 30, 2020.

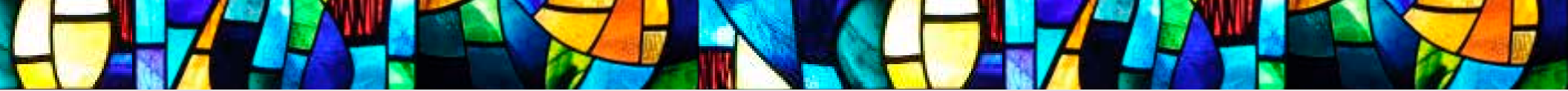

Michelle Forbes
Gaby Ahern Gribble
Michelle Mezny Kane
Patty O'Connor MD
Patricia Curley Orndorff
Jennifer Joyce Smykowski
Clare McAuliffe Staudacher
Tamra Swistowicz

McAuley Believer

Kathy Bozinovich
Julie Fenlon Delfinado
Peggy McCullough Labuda
Kelly Shanahan McNamara
Cathleen Keaty O'Grady
Karen Rodewald O'Hara
Mary Ellen Condon Staelgraeve
Colleen Collins Swenson

CLASS OF 1987

Agatha O'Brien Benefactor

Maura Clarke Saas

Circle of Mercy

Jen Rees DeJarl
Emelie Ilarde, MD
Pamela Collins Keller
Lea Guinta Massaro

McAuley Sponsor

Barbara Johnson Nelligan

McAuley Supporter

Carolyn Peterson Alifantis
Catherine Carroll-Andersson
Christine Dolan Atkins, PhD
Kathleen King Buck
Kate Brett Coughlin
Sheila Lombard Drda
Beth Curran Hadley

Carmel McDermott Horan
Cristine Marik
Sharon McIlvain
Christine Lachat Nagelhout
Norah Condon O'Malley
Joanne O'Malley
Meg O'Sullivan
Lori Stanovich Tucker
Kathy O'Sullivan Ward

McAuley Believer

Kristen Connolly Cahill
Noreen P. Connolly
Christine Staszczuk Lewandowski

CLASS OF 1988

Circle of Mercy

Mary McNulty Lausch

McAuley Sponsor

Thomas and Carrie (Amann '88)
Wujek

McAuley Supporter

Catherine Cotter Brady
Molly Cullen House
Julie Gieffers Kane
Bridget McIlvain
Ellen Monson Navarrete
Ann Marie Kordeck Riordan, EdD
Melissa Adams Schlicker

McAuley Believer

Jessica Sunquist Hanson
Bernadette McGuire

CLASS OF 1989

Frances Xavier Warde Benefactor

Megan Curran Hurless

McAuley Sponsor

Jennifer Alvarez

McAuley Supporter

Miriam Carroll Alfano
Tristan Karnezis Angus
Kelley O'Connell Enright
Mary Pat Kujawa Goblet
Gigi O'Neill Lemmons
Mary McGarry Maloney
Stacy Zawaski Sheerin

McAuley Believer

Candace Pochie Agate
Kelly Moody Albright
Denise Dombrowski Arnashus
Jennifer Restagno Baniewicz
Maureen Leen Bevan
Amy O'Connell Bonner
Kristelle Brister
Karen Rohe Bucina
Maureen Dunn Burriesci
Susan Wassberg Cholico
Kimberly Jackson Clemons
Kathleen Cummings
Kendall Daniels
Peggy Dvorscek DeGrado
Michele Myles Dikeman
Carolyn Burns Dine



Michelle Dombro
Kathleen Brennan Donegan
Laura Chudy Doyle
Annemarie Duncan
Jeannie Cooney Dunigan
Gumbie Waller Eady
Marielle Farnan
Ellen Fearon
Tracy Philopoulos Flaherty
Jacqueline Freitag
Deshaise Green Frierson
Mary Harkins Geraghty
Rhonda Gholston
Ann Powers Gruber
Lashundra Harmon
Amy Fairbanks Hermanson
Demetris Hogan
Nicole Jones
Torra McKinney Jones
Pamela Borvan Maher
Colleen Gorman Maloney
Kristine Marciniak
Jamie Cismoski McAdams
Tara McKnabb
Pamela Neville McNamara
Elsa Luera Meza
Christine Healy Mockus
Robin Moore
Laura Jilek Motel
Christine Murray
Stacy Muentzer Oakey
Shannon Kirby Pittacora
Sheila Flanagan Raines
Noreen Ryan Signorelli
Tanya Smith
Kristen Cavallone Snyder
Kathleen Tervin
Michele Moss Thorne
Janelle Powell Towne

Reflects contributions made between July 1, 2019 and June 30, 2020.



Robin Johnson Trotter
Kelly Hilger Urso
Emily Guinta Usher
Heather Williams
Crystal Kemper Young

CLASS OF 1990

Circle of Mercy

Traci Gearty Breen

McAuley Sponsor

Coleen Temple Barkmeier

McAuley Supporter

Angela Nirchi Berger
Maura O'Shea McCarthy
Marguerite Prehm
Lynette Shemanski (Justyn)
Moira McEldowney Welniak

McAuley Believer

Jennifer Weick Gilhooly
Shayne Swieckicki Kennedy
Amy Miller Murphy
Colleen Sullivan O'Hara
Terry McInerney Reidy
Ronda Brookins Williams

CLASS OF 1991

Circle of Mercy

Kristi Flood
Isabel Wagner Hynes

McAuley Supporter

Kimberly Evans Craig
Colleen Coogan Curley
Eva Hunt, EdD
Peggy Christensen Rastovac

McAuley Believer

Katie Carmody Hanley
Karen Ospalski
Brigid Durkin Riley



CLASS OF 1992

Circle of Mercy

Jennifer Johnston

McAuley Sponsor

Kimberly McNamara Nichols
Kelly Rees Petrowski

McAuley Supporter

Kerry Kennedy Esselman
Jennifer Dunne Harkins
Catherine Matthews Panaese
Suzy Curran Sullivan

McAuley Believer

Kathleen Pierucci Lubke
Becky Emerson Manfre

CLASS OF 1993

McAuley Sponsor

Jennifer Ligda Busk

McAuley Supporter

Leigh Regan DuMais

Meghan McGriff Hynes
Jill Capuano Kotas
Kathleen Madden Maloney
Karen Lakawitch McDonagh
Julie Wogan McKee
Katie Owens Mulcahy
Michelle Dennis Nitsche
Katie Walsh Stritch

McAuley Believer

Molly Schlitz Condon
Amanda Haas Gaida
Maureen Gainer Reilly
Jennifer Sniezewski Schmitt

CLASS OF 1994

Frances Xavier Warde Benefactor

Jenny Costello Fortner

Circle of Mercy

Gail Arenberg
Sarah Curran Sennett

McAuley Sponsor

Suzanne Emerson Fedea
Colleen Quinlan White

McAuley Supporter

Tanya Triche Dawood
Karen Moloney Devlin
Andrea Metropulos Fisher
Elizabeth Parker Fossey
Victoria DiFilippo Jacklin
Claire Konstant Maloney
Jeannie Clarkin Olson
Stacy Phelps, DC
Courtney O'Connor Twomey
Lisa Franco Walent

McAuley Believer

Adriana Baio Savarino
Kristin Young Barry
Alison Bean

Sarah Terborg Beirne
Jodie McInerney Berry
Joy Bivins
Natalie Constant Branscomb
Ann Butler
Catherine Crudele Button
Kari Callahan
Bridget Flanagan Carroll
Ami Caruso
Carolyn Stupka Ceynar
Ingrid Lichtenfeld Christensen
Tracy Clark
Kellyn Doyle Coakley
Michelle Collins
Noelle Collura
Antoinette Ralston Corelis
Peggy Coyne
Ann O'Neill Crago
Madeline Tadros Dababneh
Corrie Parker Dalton
Rhonda Dase
Jeanne Delaney
Erin Duffy
Janell Brady Ekdale
Mary Eposito-Usterbowski
Veronica Jordan Fairman

Rachel Jager Feil
Ann Ferguson
Kari Puhf Fisch
Kathy Foskett
Jennifer O'Donnell Gallagher
Colette Connolly Gentile
Casimira Zarzycki Gorman
Elizabeth Ichniowski Gralewski
Patricia Kellam Griffin
Joann Bokowski Gronholm
Karen Konrath Harris
Lee Harwig
Maha Tadros Hawatmeh
Katy McDermott Helsdingen
Colleen Christensen Hyland
Tracy Duffy Jarrett
Donna Johnson
Mary Eileen Murtaugh Jones
Erin Muldoon Konrath
Natalie Koteles
Leslie Hill Levy
Katie McKeon Lopez
Maureen O'Connor Malloy
Elizabeth O'Toole
LaTosha Hardison Mayes
Annie Coakley McGlasson



Reflects contributions made between July 1, 2019 and June 30, 2020.

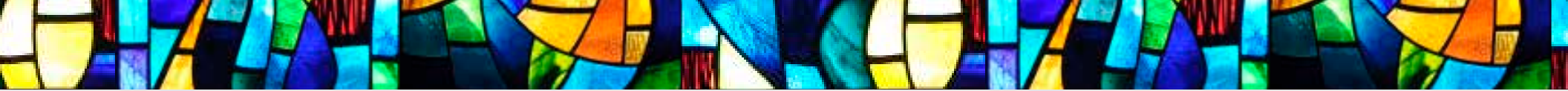

Megan McGrath
Becky Vizza McQuillan
Maureen Quinlan Moore
Bridget Shaughnessy Morley
Katrina Nevels Murrihy
Jennifer Jochens Nayder
Jennifer Hynes Nichols
Caroline Busse Nikolakis
Meaghan Holmes Nolan
Dawn Radziewicz Palmer
Julie McInerney Racz
Colleen Tansey Reynolds
Monica White Reynolds
Lashelle Eichelberger Royster
Julie McSweeney Rush
Mariscelle Sales
Deirdre Griffin Scott
Liz Reger Sheeran

Nicole Sims
Elnora Sims
Drina Loncar Smith
Pam Kurtz Sullivan
Moiria Reilly Thumbikat
Molly Ward
Kara Pliscott Weber
Jennifer Smith Williams
Mika Williams
Cara Estrada Yotter

CLASS OF 1995

Circle of Mercy
Josie Coffey Singler

McAuley Sponsor
Heather Mullins Begley
Susana Guzman Dominguez
Bridget Duignan
Libby Linares Herrera

McAuley Supporter
Cara Koch Benes
Sarah Neberieza Gomez
Jacqueline Kwilos Griffin
Mary McCluskey O'Leary
Beth Condron Ryan
Caryn Schnierle Thomas

McAuley Believer
Coleen Griffin
Cynthia Aglinskas Roman

CLASS OF 1996

McAuley Supporter
Gina O'Reilly Fitzpatrick
Patrick and Sara (Phillips '96)
McGann
Erin McGrath Mueller
Jennifer A. Palomo
Mary E Topa

McAuley Believer
Sarah M. Schaffer

CLASS OF 1997

McAuley Sponsor
Maura King Finn

McAuley Supporter
Brooke Standing Ariens
Renee Nash Bizzieri
Alisia M. Eckert
Kristienne Hanna Johnson
Gina Doyle Loizzo
Kelly O'Connell Luzzo
Gena Lanuti O'Malley
Kathleen Ryan
Molly Mikaitis Schneller
Elizabeth Schroeder
Jeanine Solinski
Nell J. Sullivan
Lane Barham Vail
Elizabeth A. Walsh

McAuley Believer
Maureen Orawiec Best
Eileen Callaghan

Julie Kujawa
Maria Ramirez
Elizabeth Piontek Stern

CLASS OF 1998

Circle of Mercy
Jennifer Callahan
Anne Czarnecki

McAuley Supporter
Renata Kovacs Kasper
Elizabeth Manna
Liz Sheridan
Patti Arvesen Weinmann

McAuley Believer
Ana Biljan
Lauren Fitzgibbon Gute
Kerry Ryan Lynch
Jenny Hurckes Murphy
Julie O'Sullivan

CLASS OF 1999

McAuley Sponsor
Erin Malloy

McAuley Supporter
Meg Griffin Gardner
Judith McGovern Hynek
Maggie Mikaitis
Laura Ortega
Katie Brasher Zwierzynski

McAuley Believer
Mirielle Craven Barker
Mary Riley Bartkus
Mary Nitsche Blake
Diana Burban
Kathleen Myron Burns
Eileen Dowd Byrne
Deborah Lenti Carroll
Michelle Perez Cavanaugh
Laura Windt Collins
Dallas Warden Collins
Candace Corral
Colleen Fitzgibbon Crawford
Kim Casey D'Albenzio
Meagan Doornbos
Hilary Ferrell
Valerie Garcia
Lauren Hinton
Cate Huguelet
Tanya Hunter
Erin Gavin Joyce
Marisa Maloney Kennedy
Jennifer Lombard Kibbon
Larissa Koperdak-Waring
Cindy Cebulski Maka
Lisa Rayappan Maselko
Gina C Mejia
Elizabeth Fries Morrissey
Moiria Jennings Mulcahy
Kristen Stupka Nagle
Madeline Straz O'Brien
Kristin Quaid Ohlendorf
Kathryn Roche O'Reilly
Eileen Gray Pacetti



Reflects contributions made between July 1, 2019 and June 30, 2020.



Kara Warzecha Philip
Danielle Rocco
Selena Ryan
Arlene Saltin
Karalyn Manzke Smith
Mandy Vainer Smith
Meggan Curta Sullivan
Julie McKendry Trogia
Abigail Torres Tumang
Erin Kirwin VanDell
Myla Pothiwala Watkins
Kristin Joyce Werner
Sarah Kurzeja Wiersma
Lesley Kerns Wilson
Rebecca Zych

CLASS OF 2000

Circle of Mercy

Erin McDermott Goldrick

McAuley Sponsor

Katie Cotter Bowen



McAuley Supporter

Shannon Dunne Harvey
Sarah E Powers
Christine K. Ratajczak
Angela Stepancic

McAuley Believer

Carlin Glennon
Monica M. Padilla

CLASS OF 2001

McAuley Supporter

Carrie A Joyce Nowicki

McAuley Believer

Laura Scanlan Campbell
Meghan M. Conley
Kelly M. Kolton
Anne Larmon Ringrose

CLASS OF 2002

Circle of Mercy

Meaghan Sullivan

McAuley Supporter

Megan Poelstra Bacarella
Melanie Rahman Thomas, MD

McAuley Believer

Jennifer Novosel Callahan

CLASS OF 2003

McAuley Supporter

Margaret Linnane
Laura Milewski
Kathleen Mixan
Eileen Boyce O'Reilly
Katie Rudolph Savage
Morgan Ingersoll Winters

McAuley Believer

Madeline Wirtz Allan
Jaclyn Bivins

Kacey Kelly Carey
Brenda Fitzgerald Doyle
Jessica Molnar Goble
Kathleen Hogan Hohenadel
Julia Neville

CLASS OF 2004

McAuley Sponsor

Lucy Reyes Francis

McAuley Supporter

Nora Behan
Maggie Broderick Bush
Maggie Kelly Conroy
Jennifer Beeson Davis
Megan O'Connell McFarlane
Jenna Scanlan Rogers
Meghan Nawrocki Soso, PharmD

McAuley Believer

Victoria Acevedo Barrett
Bridget Barry
Lisa Campanelli
Breanne Sebek Carro
Colleen Carter
Valerie Contino
Elizabeth Costello
Megan Casasanto Cottonaro
Natalie Andre Cusack
Bridget Cusack
Hillary Delich
Megan Doherty
Emily Doherty
Amy McGinnis Dowling
Anne Earley
Jaclyn Schuld Enright
Lauren McDonnell Fasan
Elizabeth McGuire Gierhahn
Brigid Fitzpatrick Hansen
Brigid Bax Harrigan
Holly Havlicek



Elizabeth Kostelnik
Katie Gibson Kusnik
Caren Anderson Leonard
Erin Brophy Lunz
Aileen Rowan Lysaught
Courtney Montgomery
Meghan Lyons Pietryla
Meghan Racky
Tara Fitzgerald Rooney
Kathleen Funk Serafin
Jeanette Fitzpatrick Small
Jill Sweeney
Kathryn Rooney Villaseñor
Elizabeth Gergits Weber
Erin Hudon Work
Terra Young

CLASS OF 2005

Circle of Mercy

Maureen Sullivan

McAuley Supporter

Stephanie Florence
Katherine Nowicki Hall

Kate Scully Krebsbach
Alix Youpel Krupa
Laura Washburn
Lindsay Washburn

McAuley Believer

Marcy Farrell Doherty
Cathy Moran
Colleen Kelly Moss
Maura Reilly

CLASS OF 2006

McAuley Sponsor

Anne Dixon Brown

McAuley Supporter

Anne McEldowney

McAuley Believer

Colleen Callahan Avros
Theresa Lavelle Brainerd
Carolyn Nevin
Megan Hallaren Pelton

Reflects contributions made between July 1, 2019 and June 30, 2020.

CLASS OF 2007

Circle of Mercy

Julia Carey

McAuley Sponsor

Meg Ryan Mutlu
Jane Wojtulewicz Vana

McAuley Supporter

Sheila Casey
Erin Knightly
Maura Moran Vaughan

McAuley Believer

Kate Crane
Lauren Mayer
Maura Farrell Seper

CLASS OF 2008

Circle of Mercy

Amy Maslar

McAuley Supporter

Courtney Griffin
Molly Rourke
Alicia Toussaint
Carli Weiler

McAuley Believer

Laura Bansley Fitzpatrick
Rebecca Flores
Kathleen Malloy
Patricia Sheridan

CLASS OF 2009

Circle of Mercy

Caitlin Gallagher

McAuley Supporter

Elisha Hardy
Rebecca Susmarski

McAuley Believer

Andrea Altenbach



Desiree Aramburu
Brittany Arnold
Linga Aryee
Arielle Austin
Kelly Bartusiak
Katie Beyer
Samantha Biljan
Mara Magnavite Bourassa
Katie Burke
Lisa Calandriello
Caitlin Carney
Lyssa Chavka
Kayla Bell Cherry
Tiffany Oskvarek Condon
Mary Crane
Jacklyn Boekeloo Cummings
Stephanie Dattulo Deniz
Heather Miller Day
Christina DiFranco
Amy McCudden Dockter
Nicole Donahue

Melanie Duffy
Ashley Egan
Annie Hurley Eisses
Kathleen Kaysen Ellis
Colin Evans
Taylor Falls
Kamille Ferguson
Elizabeth Fitzgerald
Grace Flaherty
Angelina Flaherty
Harley Fletcher
Vanessa Gallagher
Elizabeth Gamez
Sarah Garcia
Chris Garcia
Abby Boudreau
Karen Gibson
Cara Gigante
Samantha Gill
Lauren Gilliam
Crishonne Givens
Katelyn Graal
Annaliese Grady
Erica Lynch Grant
Mary Grochocinski
Lauren Martinkus Gruca
Amanda Hovey Hafeli
Kaitlin Hammer
Nicole Filippone Hodur
Sarah Hogan
Kayla McCudden Hoover
Chynise Howard
Brooke Hurley
Caitlin Ioannacci
Aimee Jarzembowski
Molly O'Connell Johnson
Nora Casasanto Johnson
Sabrina Karakaya
Nora Keaney
Eileen Keaty

Maggie Rooney Keenan
Kathleen Kelly
Kylie Kelly
Danielle Voris Kerrigan
Brittany Byrne Kinkel
Lauren Kleist
Marina Pettigrew Kmiec
Mary Kobiernicki
Kaila Koch
Kathleen Kopale
Colleen Krahn
Rebecca Krueger
Katie Kyler
Julie Larmon
Meggan Sterk LaRocco
Patricia Dillow Lee
Devan Lesch
Kelly Lydon
Jenna Finn Maher
Lauren Majka

Jenny Malyszka
Reyna Martinez
Megan Mazurowski
Mallory McEldowney
Grace McIlvain
Courtney McNeill
Katie Moloney
Jen Moriarty
Lisa Moriarty
Jacqueline Murillo
Jessica Murray
Elizabeth McKendry Nichol
Caitlin Noonan
Megan Norris
Jennifer O'Connor
Brigid O'Keefe
Kaley O'Malley
Rachel Page
Bianca Para
Evelyn Parker



Reflects contributions made between July 1, 2019 and June 30, 2020.

Margaret Parrilli
 Beth Magnavite Perez
 Bridget Prendergast
 Casey Quinn
 Genesis Romo-Raudry
 Cara Reeve
 Colleen Dixon Renardo
 Emily Ryan
 Kara Scannell
 Laura Seidl
 Kelly Griffin Shaw
 Maddie Smith
 Jessamyn Amezquita Spaulding
 Maura Stanton
 Mary Stasaitis
 Boo Sweeney
 Melissa Gonzalez Tamosaitis
 J'Arnay Taper
 Natalie Trynoha
 Caroline Vail
 Rose Voldrich
 Chelsey Walsh
 Renita Williams
 Caitlin Witry

CLASS OF 2010

McAuley Supporter

Anne Dailidonis
 Mary Kate Knightly

McAuley Believer

Jamie Heavey
 Michelle Maslanka
 Emily Rohan

CLASS OF 2011

McAuley Supporter

Lisa Burns
 Madeline Esterhammer-Fic
 Katie McCasland

Gabriela Perea
 Grace Williamson

McAuley Believer

Erin Duffy
 Quinlin Kelly
 Caitlin Ori

CLASS OF 2012

McAuley Supporter

Clare Nawrocki

McAuley Believer

Brittany Lewis
 Megan McCauley
 Eleanore Menke

CLASS OF 2013

McAuley Supporter

Christine Schmidt

McAuley Believer

Margaret Hurley
 Jane Kelly

CLASS OF 2014

McAuley Supporter

Maggie Clifford
 Mary Kate Gorman
 Francesca Williamson

McAuley Believer

Madeline A. Allen
 Katie Bangs
 Siobhan Bennett
 Kayla Benoit
 Regina Bressanelli
 Julia Brooks
 Alex Brown
 Maeve Burke
 Kalin Burke
 Claire Burke



Molly Butler
 Nadia Canchola
 Mary Kate Deering
 Sarah Donley
 Emily Dowling
 Sara Duffin
 Mary Kate Duffy
 Colleen Duffy
 Megan Fisher
 Melanie Folgers
 Kathryn Gaudette
 Brooke Goworowski
 Katherine Hackett
 Karlynn Hernandez
 Anne Marie Hogan
 Maura Joyce
 Nora Keaty
 Breanne Knightly
 Shea Koch
 Kara Koerber
 Emily Lewis
 Emma Littleton
 Morgan Malopy
 Rachel Martin

Claire McCarthy
 Molly McGinty
 Madeline Meyer
 Maggie Moran
 Margaret O'Brien
 Mary June O'Connell
 Margaret O'Connor
 Taylor Oswald
 Samantha Petkunas
 Tess Pomorski
 Emily Rappold
 Michaela Rutledge
 Courtney Ryan
 Nora Sheehan
 Alejandria Solis
 Gina Stoll
 Maeve Sweeney
 Mary Thies
 Madelyn Webb
 Erica Wiczorek
 Lissette Zarco

CLASS OF 2016

McAuley Believer

Cassidy Allen
 Molly Clifford
 Annie Duffy

CLASS OF 2017

McAuley Believer

Meghan Barron
 Molly Corcoran
 Amelia Kennedy
 Yaitzell Noriega
 Caitlin Zintak

CLASS OF 2018

McAuley Supporter

Angelia Munoz
 McAuley Believer
 Olivia Homel
 Emily LePrete

CLASS OF 2019

McAuley Believer

Tess Clifford



Reflects contributions made between July 1, 2019 and June 30, 2020.

Non-Alumnae Donors

Frances Xavier Warde Benefactor

Anonymous
Bigane Paving Co./Anne Bigane Wilson '76
BMO Charitable Foundation
Daniel P Haerther Charitable Trust
Exelon Foundation/ComEd
Fred J. Brunner Foundation
Joseph Fudacz/Monica Dunne Fudacz '75 Scholarship
Helen Brach Foundation
Helen M. Harrison Foundation
Fran and Patricia Ann Houlihan
Kavanaugh Family Foundation/
David and Ginny Kavanaugh

Kelley Family Fund/Lawrence and Carrie Kelley
The Lazzara Family Foundation
Lombard Company
Macs Limited
Marquette Bank
Mazza Foundation
Mercy Education System of the Americas
Robert O'Brien Sr.
Ozinga Bros Inc
Proven Business Systems
Mary Ellen Schwaller
Michael and Julie Sheffieck

Sisters of Mercy West Midwest Community
Urbut Family Donor Fund
Walsh Foundation/Dan and Patty (Reynolds '65) Walsh
Wight & Company
Cheryle and John Wittert

Agatha O'Brien Benefactor

Bautista Memorial Scholarship Foundation
Beverly Bank/Wintrust Community Bank
William and Helen Brett
Cotter Consulting, Inc./ Anne Edwards Cotter '73
Paul and Deborah Duggan
Exelon Corporation Matching Gift Program
Cornelius Griggs and Markuail Turnipseed
Dick Haggerty
Pat Haynes
Lawrence and Elizabeth Lannan Charitable Fund
Napleton Family Foundation
Owens Foundation/Julie Owens Burns '82
Personal Consulting Services Intl
Seneca Petroleum Company

Circle of Mercy

Dale E. Adams
Scott and Susan Allen
Alliant
Anonymous
Barraco's Pizza

Mary and Patrick Carroll
Bart and Mary Ellen (Carroll '84) Clifford Family
Brendan and Terry Conroy
Terry and Terri Corcoran
Country House
County Fair
Curley Funeral Home
Paul and Jayne Dederichs
Mark and Kathy (McKinney '75) Donahue
Tim and Lisa (Rooney '81) Doody
FCS Industries, Inc.
Fifth Third Bank
GMA Construction Group
John Gordon
Herff Jones/ Jim Cranley
Christine Hinton
Home Depot Giving Program
Illinois Road and Transportation Builders Charities
J O Middlebrook Charitable Trust
Sister Colette Jolie, RSM
Matthew Kamin and Diana Zamojski-Kamin, MD
Raymond and Deanna Lazzara
Levi Strauss Foundation
Little Company of Mary Sisters
Michael and Bette Lombard
John G. and Janet (Sokol '73) Lombard
Michael and Maura Macander
Roxanne Martino
McAuley Fathers Club
Barry and Joan McClorey

Mike McDonagh
Dr. John V. and Cabrini McInerney
James and Carmen McNealy
Misericordia Home
Mueller and Co
Power Rogers and Smith PC
Dermot Putnam
David and Noreen Raminski
Timothy Rooney
John and Jeanne Scanlan
Schwaller Insurance Agency/
Nancy Schwaller '83
Service Unlimited/Paul Rossetti
Steuber Florist
Jim and Ferne Sweany
Mark Tolliver
Waddell and Reed/Corsalis Group
William Webb and Diana Brawka-Webb, PhD
Rhea Wehrmeister
Wehrmeister Family
William Quinn and Sons

McAuley Sponsor

Ann Acker
Laurence and Nancy Acker
Joseph and Susan Allen
Bank of America Matching Gifts Program
Mary L. Burke
James and Petrina Capuano
Mike and Monica Carey
John and Rosemary (Mele '68) Coleman
Patrick Condon



Reflects contributions made between July 1, 2019 and June 30, 2020.



Mary Ann Cullen
Ed Napleton Honda
Richard and Janet Ferenzi
Fitzgerald Real Estate
Lawrence and Priscilla Gallagher
Tom and Kristine Gorman
Mary Grobarcik
Edward and Catharine Hennessy
Charlie and Linda Hoffman
Mary Alice Houlihan
Michael Houlihan
IUOE Local 399
Robert Klingenger
Judy and Siegfried Kratzke
Little Company of Mary Hospital
and Health Care Centers
Tracy and Charles LoVerde III
Nancy Lynch
Marathon Sportwear
McAuley Students
McCarthy Ford
Robert and Cecily (Ahern '81)
Millerick
Ronald McDonald House
Morgan Stanley Giving Program
Mount Carmel High School
Patrick and Virginia Nicholson
Mary and Ed O'Connell
Dave and Carol O'Keeffe/Star
Moulding and Trim
Patrick O'Toole
Pelican Marsh Golf Club
Schuld Family Fund/Mary Jo Schuld
Sister Betty Smith, RSM
St. Cajetan Men's Club
St. Cajetan Women's Club
St. John Fisher Church

Sun Capital Partners Foundation
Tom Killoran Photography
Bill and Veronica Vogt
Jacob and Cynthia Weglarz
Michael Weir
Wiedemann Insurance

McAuley Supporter

11th Ward, Chicago
19th Ward, Chicago
Accurate Printing
Nancy Anchacles
Beatrice Andrews
Jim and Mary Antos
Karen Barker
Margaret Bartz
Richard and Grace Battistoni
Jeanius Prep/Jeanne Bern
The Beverly Review
William Bigelow
Robert and Carolyn Bordner
Pete and Deborah Breakey
Michael Brennan
Bridgeport Catholic Academy
Bright Funds Foundation
Tom Broderick
Sister Lois Bromark, SSJ/TOSF
Brother Rice High School
Jan Brown
Gerald Brown
Sister Mary Ruth Broz, RSM
Mariana Bruce
State Rep Kelly Burke
Bush Family Eye Care
Sister Nancy Cahill, RSM
Sister Cathleen Cahill, RSM
Cardinal Joseph Bernardin School



Linda Carlsson
Sister Barbara Centner, RSM
Stephen and Clare Chatot
Christ the King Parish
Christ the King Men's Club
CIBC Bank USA
Thomas and Holly Cichy
Joan Claussen
Dave Condron and Yvette Loizon
Core Fitness
Michael and Dawn Coutney
Margaret Crowe and John
McNamara
Leonard and Bernadette Cudzillo
George J. Cullen
Kathryn Cullen
Cullen, Haskins, Nicholson and
Menchetti, PC
Ramiro and Elizabeth Cumpian

Senator Bill Cunningham
Pete and Lisa Czynszon
John P. Daley/11th District
Tom and Patricia Dart
Joseph and Suzanne Davis
Sister Marcian Deisenroth, RSM
Bob and Bridget Deiters
Sharon Delawder
Dennehy Irish Dance
Robert Denvir
Mary Catherine DeVoto
Emma Rose Dieter
Ann O. Doppke
Mary I. Doran
William and Mary Ann Droel
Alison Duggirala
William and Patricia Dunne
Angela Durante, PhD
Jeremy Eberhard

Ginny Eck
Edwards Insurance Agency
Thomas Fahey
Brian P and Susan Farrell
George Ferrell Family
Joe Fightmaster
Tom and Bonnie Fitzgerald
Kevin and Jen Fitzpatrick
Lisa Forde
Monica Dwyer Fox
Terry and Karen Frigo
Warren and Nancy Furey
Timothy and Adrianne Gabel
Rosemary Garrett
Teresa Geary
Kevin and Julie Gildea
James and Beth Gilmartin
Jeffrey Glass
Kathy Gordon Davis
David Gorman
Lawrence and Shaneetra Green
Rev William Gubbins
Shalina Hampton
Janet Hansen
Dennis and Beth Hart
Beth and Denny Hart
Carolyn Hart
Larry and Jackie Heavey
Daniel and Meshell Heiden
Henry Crown And Company
Gift Program
Sister Nancy Houlihan, RSM
Gary House
Rebecca Houston
Miaosue Huang Song
Peg Hughes

Reflects contributions made between July 1, 2019 and June 30, 2020.



Patrick and Jennifer Hynes
 Chris and Donna Marie Ivers
 Frank and Tina Jasso
 Sister Marion Johnson, RSM
 Todd and Tara Justic
 Vicky Kazin
 Kean Bros LLC
 Donna Keiken
 Patrick and Leslie Quade Kennedy
 Jim Kennedy
 Mary Kenny
 Keyser Group/Bill and Marlo Keyser
 Margie King
 Eileen and Patrick Knightly,
 Erin '07, Mary Kate '10
 Eileen Kochanny
 Kathleen Kocher
 Edward and Mary Ann Kosek
 Adalbert and Patricia Kouba
 Colleen Kozubowski
 Kevin Kurry

Thomas and Therese Kwiatkowski
 Jayne Laird Sorkis
 Holly Lane
 Jim Langhenry Family
 Jerry Latherow
 Mary Ellen LaVoie
 William and Anne Lawless
 Carol Lee
 George and Thelma Lehner
 Danielle Lindsey
 Tom Littleton
 Dan and Mary Lombard
 James and Jane Mack
 Andrew Madigan
 Joann and Joe Majewski
 Richard and Julie Malacina
 Timothy Mapes
 Jill Marceille
 William and Mary Martin
 Martinique Banquet Complex
 Walter and Janice McAuliffe

Roger and Carol McCann
 Donna McCauley
 Mary McCormick
 Sister Mary Catherine
 McDonagh, RSM
 Lyn McEnery
 Anne McGillicuddy
 Anne M McGriff
 Jim and Kelly McHugh
 Marilou McInerney
 Nancy McNally
 Daniel and Paulette McNally
 Dawn and Thomas McNicholas
 Patrick and Sandra Meggs
 Wendy Miller
 Jeanne Miller
 Gerry and Meg Morel
 Carol Moriarty
 Most Holy Redeemer
 Ed and Jenny Mroz
 Brian and Cora Murphy
 Jennifer Murzyn
 Susan Nagle
 Robert Napleton
 Chuck and Therese Naso
 Vicki Nettle
 Mary Norris
 Steve and Jackie Nye
 Janice O'Brien
 John and Kathleen O'Carroll
 Caryl O'Connor
 Susan O'Donovan
 Robin O'Keeffe
 Jamie Oldani
 Robert O'Neil
 Frank and Sandra Orlando

Nora Partenheimer
 Suzanne and Severo Pedroza
 John and Mary Pienta
 Deanna Pierce
 Pipefitters Local 597
 Linda Porter
 Rev James Presta
 Emil and Roxolana Pyk
 Queen of Martyrs School
 Catherine Randolph
 Marge Rapp
 Sheila M. Rave
 Sister Corinne Raven, RSM
 Hon Jesse and Theresa Reyes
 Tony and Julie Rhoda DaGiau
 Larry Richardson
 Denis and Kathleen Riordan
 Patrick and Patricia Rohan
 Daniel Rowan, MD and Susan
 (McNicholas '76) Rowan, DDS
 Michael and Eileen Rowan
 Noelle Rubino
 Marilyn Rush
 Sister Ellen Marie Ryan, RSM
 Maureen Sauser
 Kevin and Therese Scanlan
 Gerard and Margaret Schreiber
 Sister Margot Schueneman, RSM
 Laura and Steven Seweryn
 Joann Shanahan
 Sikich LLP
 Thomas and Nancy Simpson
 Laura Snow Gawlik
 Society of Tribologists and
 Lubrication Engineers
 Solution 3 Graphics, Inc
 St. Christina Parish

St. Damian School
 St. Germaine Church
 St. Ignatius College Prep
 St. Linus Men's Club
 Tim Staebler
 Eric and Amy Stroner
 Gregory and Mariann Stupka
 Matt and Lloria Sullivan
 Roz Sunquist
 Margie Temple
 Donald Thelen
 Marie Troy
 Dan Turney
 Patrick Urbut
 Mark and Maria Wantuck
 Weigh Less for Way Less
 Leslie White Gillespie
 Michael and Judith Widrechner
 Thomas Williams
 Mark and Jeanne Williamson
 Patricia Windham
 Zack Stamp Ltd
 Fred and Laura Zeilner
 Restore Works/Don Zuidema
 Sterling and Missy Wright, Jr.

McAuley Believer

AbbVie Employee Giving Program
 Advocate Health Care
 Julianne Alvarado
 Guillermo and MariaElena
 Arciniega
 Christa Arquilla
 AXA Advisors, LLC
 James and Marilyn Barry
 Lisa Bernabei

Reflects contributions made between July 1, 2019 and June 30, 2020.

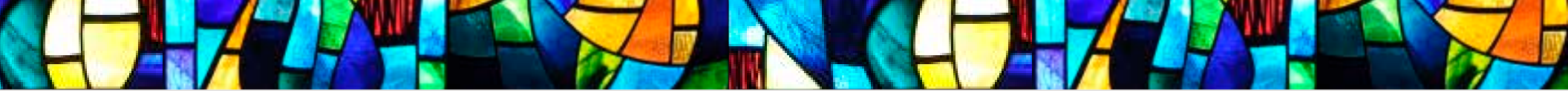

Debra Bewley
Cynthia Bik
Beth Blouzdis
John and Maryann Bowen
Stephen and Lucille Bower
Joe and Christy Bowes
Ellsworth and Joanne Bowser
Catherine and Jeffery Bross
Jeff Brown
Matthew and Patricia Brudzisz
Pool Class Lunch Ladies
Sister Betty Burns, RSM
James and Karen Calcagno
Robert and Kathleen Call
Sister Maryellen Callahan, RSM
Donald and Sharon Callahan
Jeffrey Capone
Lisa and James Carney
Albert and Marilyn Chaps
Chicago Mercantile Exchange
Foundation
Robert Cislo
Sister Joy Clough, RSM
Marianne Coakley
Lewis and Deeanne Conn
Carol Conway
Courtney Crenshaw
Kimberly Hatings Cristelli
Michael and Anne Cullen
Rob and Linn Cummings
Edwin Cypser
Kevin Czarnecki
Kathleen and Mary Dahl
Steven and JoAnn Davis
Mary Delaney
Lance and Crystal Domke

Lauren Dowden
Sue Dowdy
Mandy Drendel
David and Rita Durkin
Jacqueline Eason
Extreme Reach
Sister Alice Marie Feehan, RSM
Tim and Sue Finger
Rebecca Kujawa
Kenneth and Jennifer Foyle, Jr.
Sister Laurus Gannon, RSM
Rose Garcia
GE Foundation
Suzanne Golab
Philip and Margaret Graham
Grainger Inc
Sister Marie Shawn Grassberger,
RSM
Guggenheim Partners LLC
Lisa Guinan
Michelle Gustis
Holly Hankey-Nickels
Michael Harrington
Matt Harris
M.V. Haubenreiser
Patrick and Cathy Hayes
David Haynes
Roger Hearn
Kelsey Herman
Susan House
Dan and Judith Huegelet
Joseph and Barbara Izzo
Jean Jackiw
Ellen and Tony Jaworowski
Sean and Ellen Joyce
John Kawalko

Laurie Keaty
Eva S Kelly
Marie Kennedy
Sister Marise Kessler, RSM
Lisa Kill
Andrea Koc
John and Chris Konchel
Mary Konstant
KPMG LLP
James and Celeste Kramer
George and Alice Lange
W. Daniel Leahy
Daniel Linenger
Debra Lounsberry
Delphine Lytell
Dennis and Donna Majeskie
Roman and Geraldine Majewski
Louis and Laura Marlin
Royal and Mary Lynn
Cassie Saunders Mayer
Marjorie Mazzola
Jerry and Carolyn McGovern
Nereida McGrath



Daniel and Maureen McNamara
John and Mary Ann McNicholas
Robert and Eileen Meehan
Christine M. Melone, EdD
Patricia Murdock
Margaret Murphy
Pat and Sara Nash
Keisha Newell
Thomas and Laura O'Connor
Elizabeth O'Hara
Anthony Orlando
Joe and Lisa Oswald
Sister Elizabeth Pardo, IHM
Mary Pat Pearson
Pharmaceutical Research and
Manufacturers of America
Kathleen Pratl
Ronald and Kathryn Preston
Lauren Prunckle
Todd and Laurie Quesada
Andrew Reuland
Edwin and Juana Maria
Norine Russell

Brittany and Clifford Russell
Michael and Mary Kathryn Saracini
Eric Schmitt
Melissa Scholl
Sister Mary Sheehan, RSM
Maureen Sheilds
Mary Sheridan
Art Sheridan
Thomas Sherman
Beverly Shreve
Karen Slattery
Dorothy Smith
Stanley/Black and Decker Giving
Program
Stout Charitable Giving Program
Amanda Sullivan
Cheryl Law Sullivan
Stephen and Sara Sullivan
Mary Swanson
Annette Szczasny
Liz Taylor
Rachel Teresi
Robert and Rosemary Thomas
Ellen Thomas
Jerry and Anna Trynoha
Kim Turnbull
William and Dawn Unhock
Julie Unold
James and Elfrieda Vlaming
Vulcan Materials Company
Margaret Wachter
Patrick and Dorothy Wilkison
Jan and Denny Wilson
David and Linda Wilson
Celia Witowski

Reflects contributions made between July 1, 2019 and June 30, 2020.



Gifts

IN HONOR OF

Edward Bigane
Kate Shannon Boyle '82
William R. Brett
Sister Lois Bromark, SSJ/TOSF
Mia Burns
Patrick Cermak, Wight & Co
Class of 1986
Mike Coffey 50th Birthday
The Coleman Families
Sister Mary Brian Costello, RSM
Jean Ann Cronin

Lauren Dowden
Emily J. Ferrell '03
Bette Gordon
Josh Hale
Nora Harvey '22
Carey Temple Harrington '86
Brian Murphy
Fr. Steve Katsouros, SJ
W. Raleigh Kean
Paige A. Kennedy
Jennifer Klarich '83 and Steve Gleason

Dr. Diosdado and Dr. Amada Lim
Dr. Jennifer Lim '80
Chris Lorent, former English faculty
Nancy Lynch
Abby Marshall
Brian Murphy
Dr. Dirk Nelson
Eileen O'Brien
Ariana Oria
Sheila Owens '77
Maureen Breen Putnam '65

Colleen Rooney
Sister Ellen Marie Ryan, RSM
Emma Shelley
Rosemary Stifter
Marge Temple
Carolyn Walsh '86
Bill and Maureen Weis
Anne Bigane Wilson '76
Maddie Zepeda

IN MEMORY OF

Therese Barone
Kathie Berka
Dorothy Brady
Melissa Cleaves
Sierra Collins '18
Candace Copeland '16
Donald Coughlan
Marjorie Cullen
Nora Virginia Davis
Joan Duffy

Carol Hargett Fitzpatrick,
former MMC faculty
Margaret Gallagher '65
Sister Xavier Garrivan, RSM
Marijo Gordon
Margaret Guilfoyle
Don Haynes
Helen Hennessy
Robert Hummell
Mike Janko
Eileen Ehrenstron Jenny '71

Sheila Kawalko
Christine Lavelle
Diane Lynch
Patricia Lynch
Analiz Magana '16
Janice R. Malloy, former staff
Mary Lou Bigelow Marovich '67
Maureen McIntyre '87
Magdalen Belickas O'Toole '76
Tiffany Robinson
Mary Ann Rohan

Kay Schumacher
Donald P. Sheehy,
father of Michelle '80, Colette '81,
Diane '82, Lorene '83, Janine '87,
grandfather of Kelly '23
Samantha Spano '17
Maureen Doyle Trinley '57
Tom and Jeanne Williams
Sister Therese Windham, RSM,
former Science faculty
Sterling Wright

Reflects contributions made between July 1, 2019 and June 30, 2020.



Start Planning Your Legacy

In 1827, through a substantial inheritance, Catherine McAuley opened the first Mercy House on Lower Baggot Street in Dublin, Ireland. Three years later she began the Congregation of the Sisters of Mercy. Her vision for the education for young women led the Sisters of Mercy to cities in the United States, including the then frontier town of Chicago in 1846. In the nearly 175 years that have followed, we have proudly provided transformational educational opportunities for generations of young McAuley women for nearly 175 years.

A planned gift to Mother McAuley indicates a commitment to the long-term success of the school and its students. These gifts help create a very strong cornerstone for the future of McAuley.

Please consider a planned gift so that as a member of the Catherine McAuley Legacy Society, her legacy, and yours will prosper in perpetuity.

Planned gifts to McAuley can help:

- further the School and its mission
- ensure the future financial strength of the school beyond annual fundraising
- provide future generations of students with an exceptional learning experience
- create a lasting legacy for the women of tomorrow

Plan a gift now for a lasting legacy.

There are ways to make a gift to Mother McAuley that provides an immediate tax deduction for you, and a future charitable gift to the high school, including:

- **BEQUESTS / WILLS OR TRUSTS**
- **IRAS AND TAX-DEFERRED ACCOUNTS**
- **GIFTS OF STOCK**
- **LIFE INSURANCE**

Forms and additional information, including a list of current tax benefits, can be found at mothermcauley.org/give/plannedgiving.

Mary Acker Klingenberg '75, President
mklingsenberger@mothermcauley.org
(773) 881-6504

CURRENT PLANNED GIVERS

Anonymous
Leslee Blankshain Bormet '62
Barbara Butler '67
Denise Cavanaugh '60
Jane A. Ehrenstrom '73
Patricia Garrity '63
Barbara Hamel '75
Patricia A. and Francis J.
Houlihan Foundation
Gregory and Therese (Magee '70)
Jaspers
Margaret Sloan Jennings and
Michael Jennings, PhD
Mary Acker Klingenberg '75
Martha McNicholas Lowry '69
Carol Miernicki, PhD '76
Sheila Owens '77
Frances L. Robinson, Esq. '74
Laura Shallow '75
Jean Unsworth
Anne Bigane Wilson '76



Since there is very little good that can be accomplished or evil avoided without the aid of money, we must look after it in small as well as in great matters.

CATHERINE McAULEY, letter to Father James Maher, January 10, 1838

Mother McAuley Liberal Arts High School

is a Catholic educational community committed to providing a quality college preparatory education for young women. In the tradition of the Sisters of Mercy and their foundress, Catherine McAuley, we prepare students to live in a complex, dynamic society by teaching them to think critically, communicate effectively, respond compassionately to the needs of their community and assume roles of Christian leadership. In partnership with parents, we empower young women to acknowledge their giftedness and to make decisions with a well-developed moral conscience. We foster an appreciation of the diversity of the global community and a quest for knowledge and excellence as lifelong goals.



**MOTHER
McAULEY**
Liberal Arts High School

3737 W. 99th Street
Chicago, IL 60655
www.mothersmcauley.org

Follow us!

